

Information Schedule

Total Land Area – 80,950m²
 Existing land used for horticultural purposes – 7150m²
 Purposed land to be used for horticultural purposes – 9,151m²
 Total land area to be used for horticultural purposes – 16,301m²
 Approx. 21% of the total land area to be used for horticulture

Existing land used for horticultural purposes – 10,115sqm (AFTER 2015 PERMIT APPROVED)
 Purposed new land to be used for horticultural purposes – 4592sqm
 Total land area to be used for horticultural purposes – 15,410m²
 Approx. 19% of the total land area to be used for horticulture

- In-Ground Planting (eg. vegetables)
- Proposed rehabilitation area
- Approved planting areas as per permit PLN/2015/294
- Planting area for owners restaurant
- Bore tap & pump
- Waste bins and/or Compost bins (location is approximate)
- Water Tanks

Amended Proposal:

Currently permitted is; keeping of,

- 4 sheep
- 2 alpacas

New proposal is for;

- keeping of grazing animals, max capacity of 12DSE

This amended application proposes fencing prominent areas of the designated revegetation area/zone, thus allowing animals to move freely around this paddock to graze, but not disturb the revegetation process.

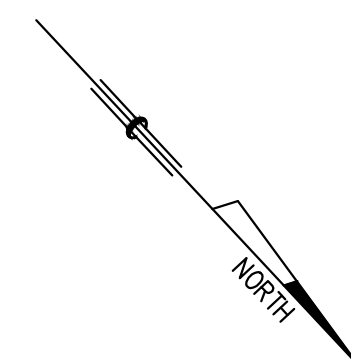
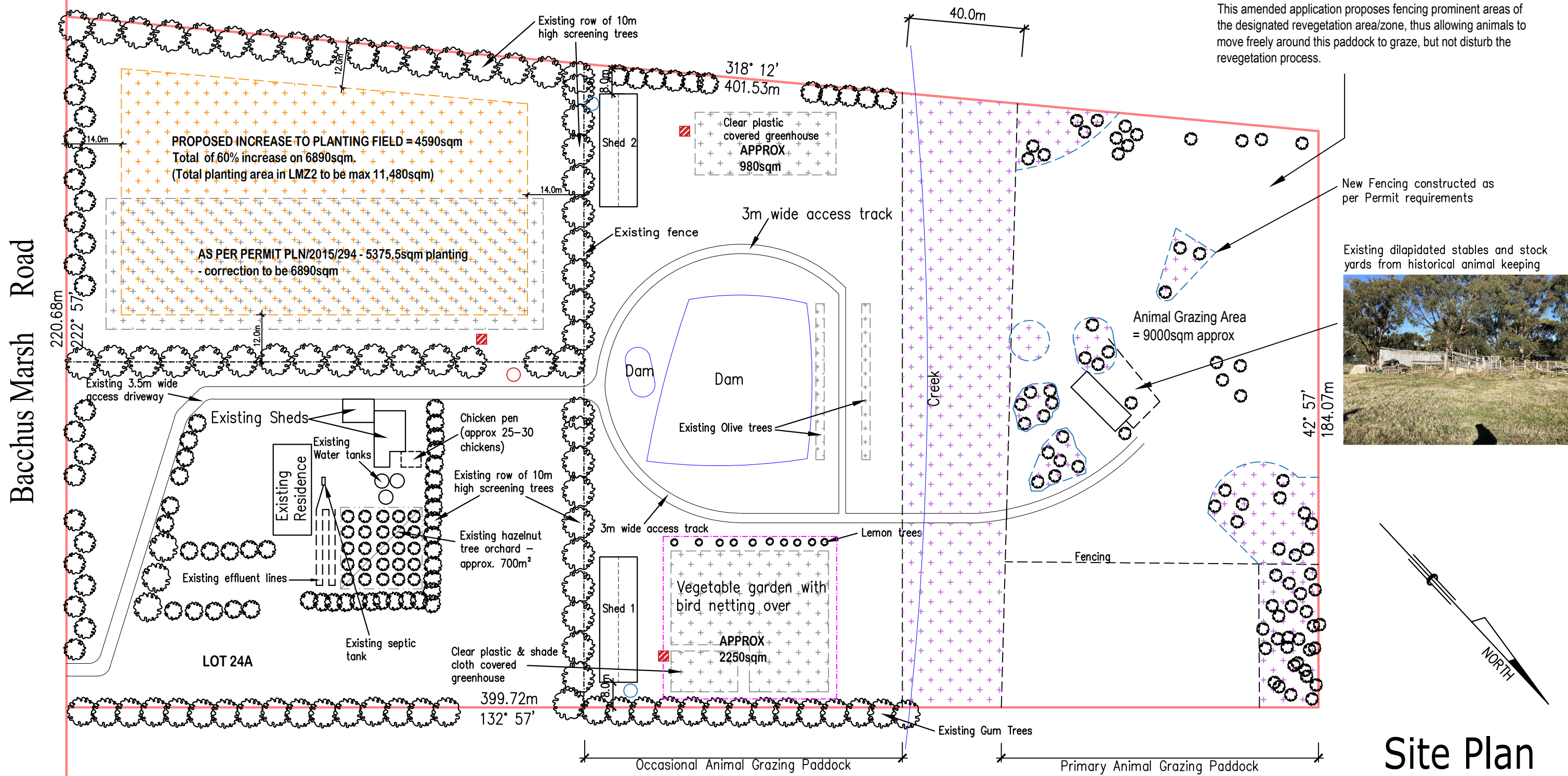

Site Plan

DO NOT SCALE FROM DRAWINGS.
 Written dimensions take preference. Drawings are to be read in conjunction with specifications and other subconsultants documents that relate to these drawings. This design and drawing is the property of Caddick Designs and copyright laws apply, drawings must not be used, copied or reproduced wholly or in part without written permission.



Tel - 03 5428 1853
 Level 1 Office 2 - 50 Aitken Street
 Gisborne VIC 3437
 Email - info@caddickdesigns.com.au
 BPB REG NO. DP-AD 2095

Proposed Amendment to Planning Permit at 936 Bacchus Marsh Road, Bullengarook. for Athanasi Investment Pty. Ltd.

Scale - 1: 1250
 Date - 30/8/2019
 Amnd - 11/12/2019
 Amnd - 08/01/2020

Project No. 1727
 Sheet No. 1 of 1