

DEVELOPMENT SUMMARY:

TOTAL SITE AREA:	4223.0 SQ.M (100%)
TOTAL BUILDING FOOTPRINT:	642.0 SQ.M
CHILD CARE CENTRE:	452.0 SQ.M
MEDICAL CENTRE:	1094.0 SQ.M (26.0%)
TOTAL HARD PAVED AREA:	1685.0 SQ.M (40.0%)
TOTAL PERMEABLE SURFACE:	1444.0 SQ.M (34.0%)

CHILD CARE CENTRE SUMMARY:

ROOM NO.	NO. CHILDREN	INDOOR AREA: REQ. 3.25SQM PER CHILD ACTUAL SQ.M	OUTDOOR AREA: REQ. 1.75SQM PER CHILD ACTUAL SQ.M
1	16	52	84
2	12	39	42
3	16	52	57
4	16	52	57
5	22	71.5	74
6	22	71.5	74
		728	754

NUMBER OF CHILDREN: 104
 TOTAL OF 17 CHILD CARE STAFF
 2 ADMIN STAFF = TOTAL 19

CHILD CARE OPERATING HOURS
 MONDAY TO FRIDAY - 6:30 AM TO 6:30 PM

MEDICAL CENTRE SUMMARY:

GROUND FLOOR AREA:	53.0 SQ.M
FIRST FLOOR AREA:	394.0 SQ.M
TOTAL FLOOR AREA:	647.0 SQ.M
TERRACE:	55.0 SQ.M

MEDICAL CENTRE OPERATING HOURS
 MONDAY TO SATURDAY - 8:30 AM TO 10:00 PM
 TOTAL OF 9 MEDICAL PRACTITIONERS
 2 ADMIN STAFF = TOTAL 11

CAR PARKING:
 CARSPACES: 48
 DISABLED CARSPACE: 3
 BICYCLE SPACES: 4 FOR MEDICAL CENTRE
 TOTAL CARSPACES: 51

ALL LEVELS SHOWN TO AUSTRALIAN HEIGHT DATUM (AHD)
 REFER TO LANDSCAPE ARCHITECTS DRAWINGS FOR ALL LANDSCAPE DETAILS

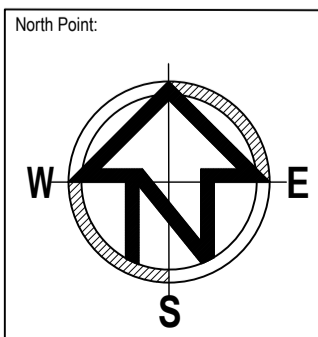
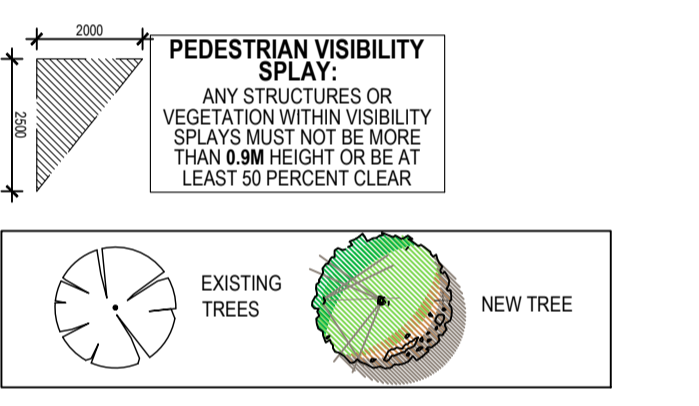

Note:
 THIS DRAWING IS COPYRIGHT © AND MUST NOT BE USED, REPRODUCED OR COPIED WHOLLY OR IN PART WITHOUT THE WRITTEN PERMISSION OF THE OWNERS (ARCHSIGN PTY LTD). COPYRIGHT IS THE PROPERTY OF ARCHSIGN PTY LTD. VERIFY ALL DIMENSIONS AT THE SITE. WORK ONLY TO FIGURED DIMENSIONS. DO NOT SCALE THE DRAWINGS. REPORT ANY DISCREPANCIES TO THE BUILDING DESIGNER FOR DECISION AND CLARIFICATION. NO MATERIAL SUBSTITUTIONS ARE TO BE UNDERTAKEN WITHOUT WRITTEN PERMISSION FROM THE RELEVANT AUTHORITIES AND BUILDING DESIGNER. ALL SUBSTITUTION REQUESTS ARE TO BE IN WRITING. THESE DRAWINGS SHALL BE READ IN CONJUNCTION WITH THE RELEVANT CONTRACT. SPECIFICATION AND CONSULTANT DRAWINGS. ALL DRAWINGS ARE NOT FOR CONSTRUCTION PURPOSES UNLESS MARKED AS 'CONSTRUCTION' DRAWING ISSUE.

Drawing Name:
SITE PLAN / LOCATION PLAN

Job No.: **18302**
 Scale: A1 = 1:200, A3 = 1:400
 Date: **JUNE 2019**
 Sheet No.: **SP1.0**

TO PLANNER FOR INFORMATION	FEB 2020	E
TO PLANNER FOR INFORMATION	FEB 2020	D
TO PLANNER FOR INFORMATION	JAN 2020	C
AMENDMENT WITH MEDICAL CENTRE	OCT 2019	B
LODGE MENT	JUNE 2019	A
Revision Description	Revision Date	Rev. No.
TOWN PLANNING		

archsign
 Level 1, 32 Mollison Street Abbotsford Victoria 3067
 T: 03 9427 2115 E: info@archsign.com.au
 www.archsign.com.au

Project:
PROPOSED CHILD CARE CENTRE & MEDICAL CENTRE
 AT
 2-8 POPLAR DRIVE, ROMSEY

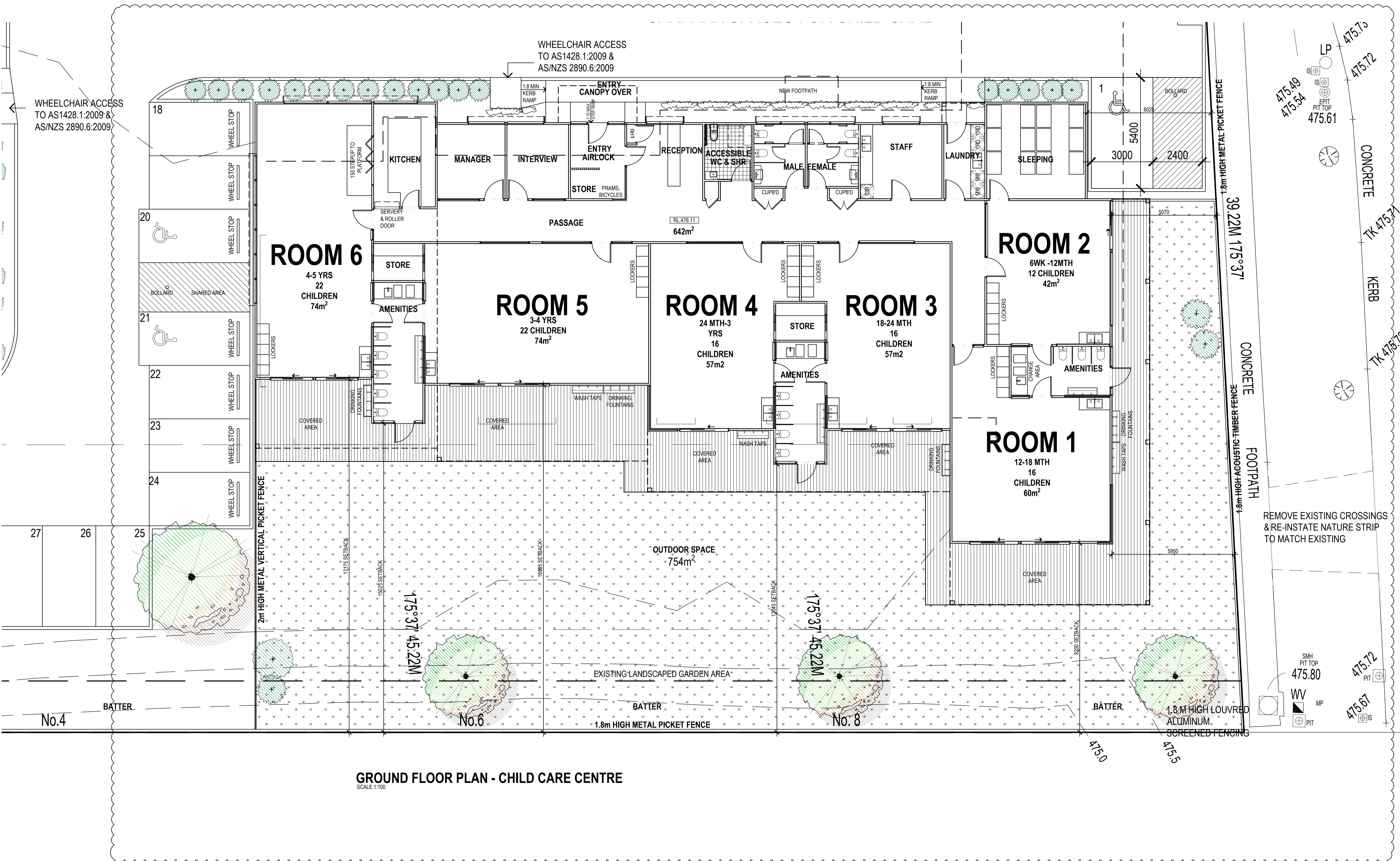

GROUND FLOOR PLAN - CHILD CARE CENTRE
SCALE 1:100

DEVELOPMENT SUMMARY:

TOTAL SITE AREA:	4223.0 SQ.M (100%)
TOTAL BUILDING FOOTPRINT:	522.0 SQ.M
CHILD CARE CENTRE:	452.0 SQ.M
MEDICAL CENTRE:	1094.0 SQ.M (26.0%)
TOTAL HARD PAVED AREA:	1665.0 SQ.M (40.0%)
TOTAL PERMEABLE SURFACE:	1444.0 SQ.M (34.0%)

CHILD CARE CENTRE SUMMARY:

ROOM NO.	NO. CHILDREN	INDOOR AREA: REG. 3.25SQ.M PER CHILD REG. 30.0M ² ACTUAL SQ.M	OUTDOOR AREA: REG. 750.0M ² PER CHILD REG. 30.0M ² ACTUAL SQ.M
1	16	52	84
2	12	39	42
3	16	52	57
4	16	52	57
5	22	71.5	74
6	22	71.5	74
		728	754

NUMBER OF CHILDREN: 104
TOTAL OF 17 CHILD CARE STAFF
2 ADMIN STAFF = TOTAL 19

CHILD CARE OPERATING HOURS
MONDAY TO FRIDAY: 6:30 AM TO 6:30 PM

MEDICAL CENTRE SUMMARY:
GROUND FLOOR AREA: 453.0 SQ.M
FIRST FLOOR AREA: 394.0 SQ.M
TOTAL FLOOR AREA: 847.0 SQ.M
TERRACE: 55.0 SQ.M

MEDICAL CENTRE OPERATING HOURS
MONDAY TO SATURDAY: 8:30 AM TO 10:00 PM
TOTAL OF 9 MEDICAL PRACTITIONERS
2 ADMIN STAFF = TOTAL 11

CAR PARKING:
CAR SPACES: 48
DISABLED CAR SPACES: 3
TOTAL CAR SPACES: 51
BICYCLE SPACES: 4 FOR MEDICAL CENTRE

ALL LEVELS SHOWN TO AUSTRALIAN HEIGHT DATUM (AHD)
REFER TO LANDSCAPE ARCHITECTS DRAWINGS FOR ALL LANDSCAPE DETAILS

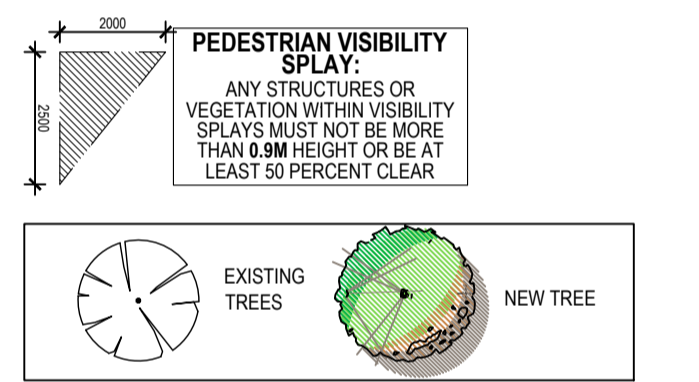

REMOVE EXISTING CROSSINGS & RE-INSTATE NATURE STRIP TO MATCH EXISTING

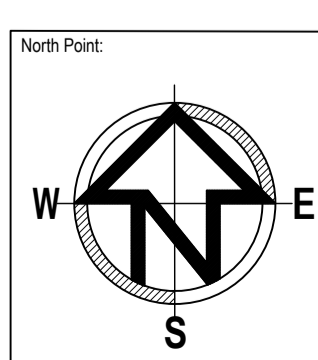

Note: THIS DRAWING IS COPYRIGHT © AND MUST NOT BE USED, REPRODUCED OR COPIED WHOLLY OR IN PART WITHOUT THE WRITTEN PERMISSION OF THE OWNERS (ARCHSIGN PTY LTD). COPYRIGHT IS THE PROPERTY OF ARCHSIGN PTY LTD. VERIFY ALL DIMENSIONS AT THE SITE. WORK ONLY TO FIGURED DIMENSIONS. DO NOT SCALE THE DRAWINGS. REPORT ANY DISCREPANCIES TO THE BUILDING DESIGNER FOR DECISION AND CLARIFICATION. NO MATERIAL SUBSTITUTIONS ARE TO BE UNDERTAKEN WITHOUT WRITTEN PERMISSION FROM THE RELEVANT AUTHORITIES AND BUILDING DESIGNER. ALL SUBSTITUTION REQUESTS ARE TO BE IN WRITING. THESE DRAWINGS SHALL BE READ IN CONJUNCTION WITH THE RELEVANT CONTRACT SPECIFICATION AND CONSULTANT DRAWINGS. ALL DRAWINGS ARE NOT FOR CONSTRUCTION PURPOSES UNLESS MARKED AS 'CONSTRUCTION' DRAWING ISSUE.

Drawing Name: **GROUND FLOOR PLAN - CHILD CARE**

Job No: **18302**
Scale: A1 = 1:100, A3 = 1:200
Date: **JUNE 2019**
Sheet No: **TP1.0**

Checked:	Date:	Revision Description:	Revision Date:	Rev. No.:
PL	FEB 2020	TO PLANNER FOR INFORMATION		E
SL	FEB 2020	TO PLANNER FOR INFORMATION		D
SL	OCT 2019	AMENDMENT WITH MEDICAL CENTRE		B
SL	JUNE 2019	LODGEMENT		A

Drawing Issue: **TOWN PLANNING**

archsign
Level 1, 32 Mollison Street Abbotsford Victoria 3067
T: 03 9427 2115 E: info@archsign.com.au
www.archsign.com.au

Project: **PROPOSED CHILD CARE CENTRE & MEDICAL CENTRE**
AT
2-8 POPLAR DRIVE, ROMSEY

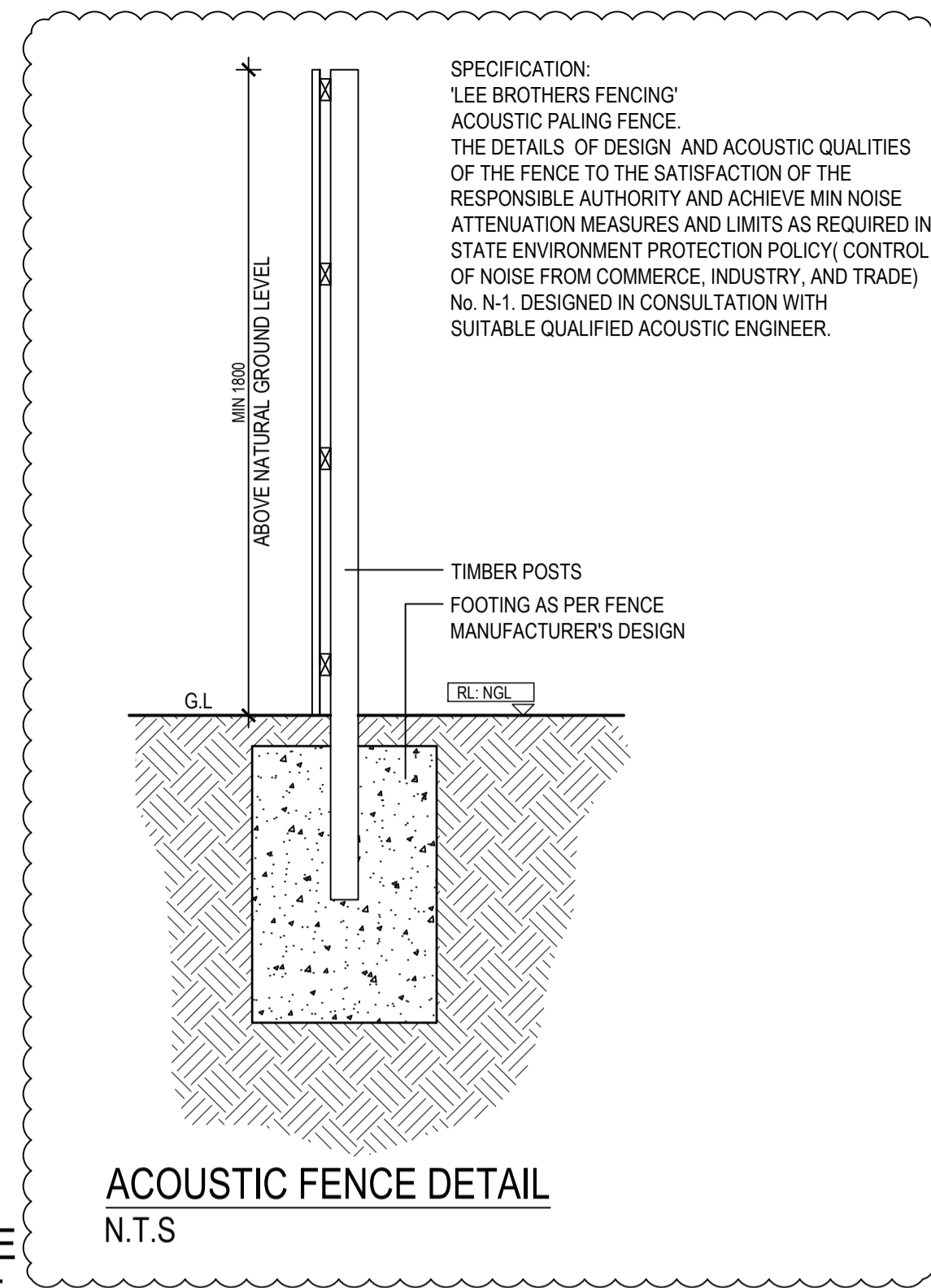
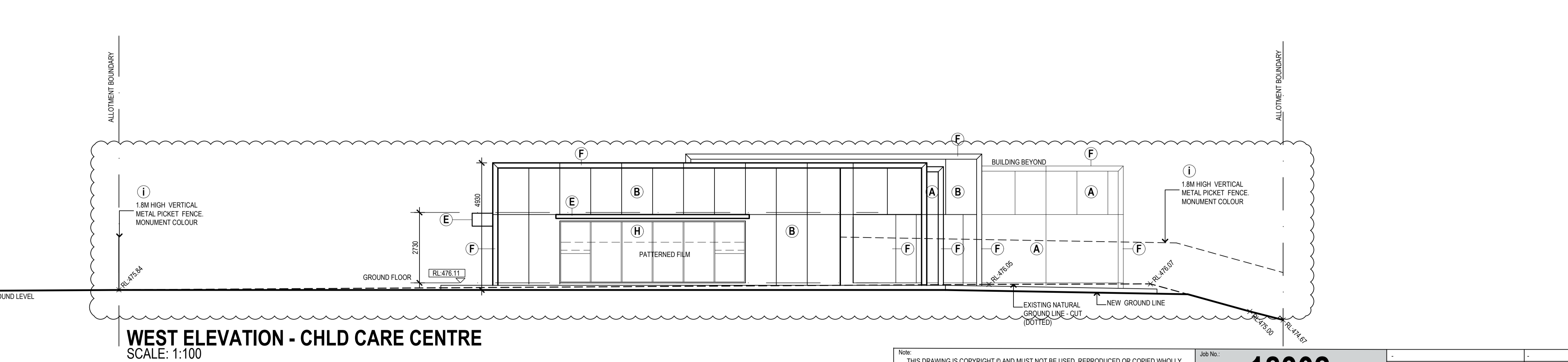
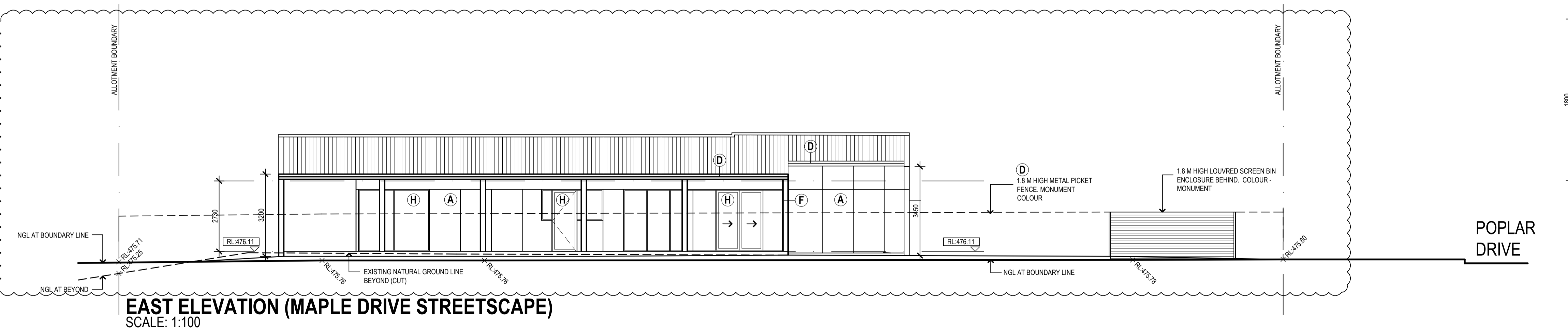
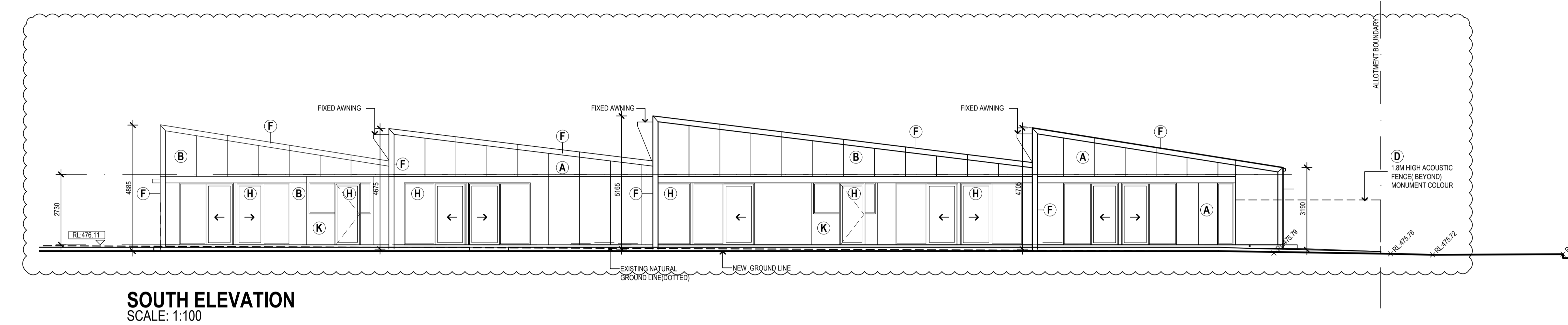
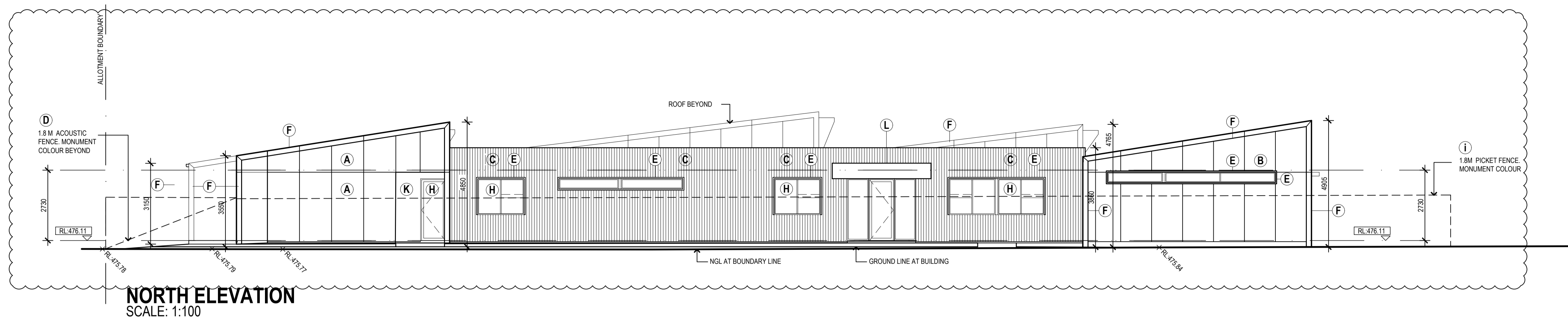

MAPLE DRIVE

ARC SECURITY FENCES:

FENCE TYPE:
 ARC TUBULAR - VANGUARD PROFILE.
 PICKETS, RAILS & POSTS -
 POWDERCOATED FINISH
 COLOUR - MONUMENT COLOUR.
 FENCE & GATES - HEIGHT 1800mm

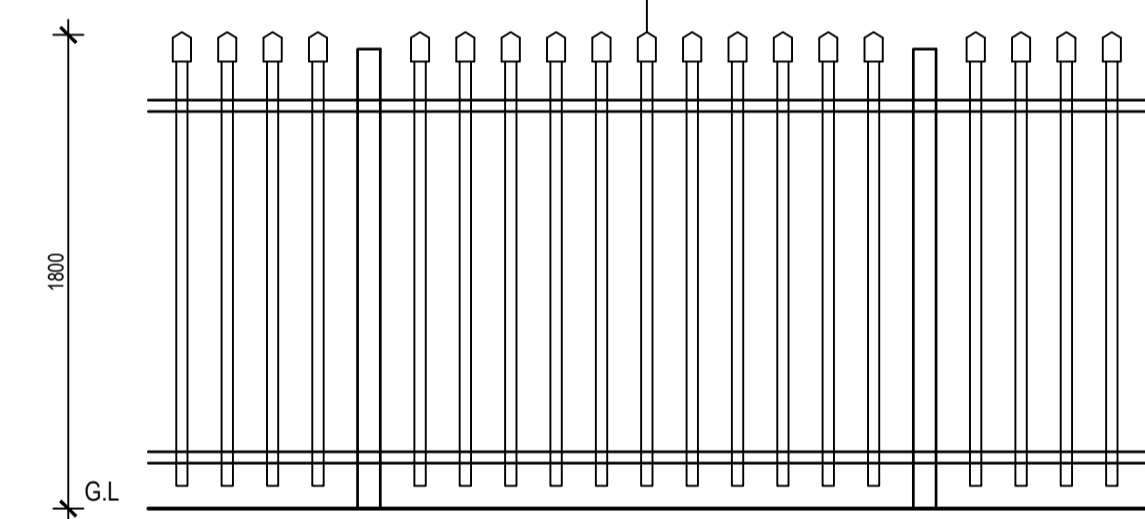

WEST SIDE TYPICAL FENCE DETAIL TO CHILD CARE N.T.S.

EXTERIOR COLOUR & FINISHES SCHEDULE

REF.:	ITEM:	COLOUR:	SUPPLIER/ FINISH:
A	PAINT FINISH TO 'JAMES HARDIE - SCYON MATRIX CLADDING' EXPRESSED JOINT	'CROP CIRCLE S146S'	DULUX
B	PAINT FINISH TO 'JAMES HARDIE - SCYON MATRIX CLADDING' EXPRESSED JOINT	'RAW UMBER A12Z'	DULUX
C	METAL CORRUGATED WALL CLADDING - VERTICAL	'MONUMENT'	COLORBOND
D	METAL ACOUSTIC FENCE	'MONUMENT'	COLORBOND
E	COLORBOND SHROUDS	'MONUMENT'	DULUX
F	APPLIED PAINT FINISH 01	'MONUMENT'	DULUX
G	METAL CORRUGATED ROOF SHEETING	'SURFMIST'	COLORBOND
H	ALUMINIUM WINDOWS & DOORS	'MONUMENT'	DULUX POWDERCOAT
I	FENCES - POWDERCOAT METAL VERT. BATTENS	'MONUMENT'	DULUX
J	BOUNDARY FENCES - PALING	'MONUMENT'	DULUX
K	PAINT FINISH TO 'JAMES HARDIE - SCYON MATRIX CLADDING' EXPRESSED JOINT	'SURFMIST'	DULUX
L	PAINT FINISH TO 'JAMES HARDIE - SCYON MATRIX CLADDING' EXPRESSED JOINT	'MONUMENT'	DULUX
M	FEATURE SHADING DEVICES	ZINCALUME	COLORBOND
N	METAL CORRUGATED ROOF SHEETING	ZINCALUME	COLORBOND
O	FLASHING, GUTTERS & DOWNPIPES	ZINCALUME	COLORBOND
P	CORRUGATED METAL CLADDING (VERTICAL)	ZINCALUME	COLORBOND
Q	FEATURE BLOCKWORK	SANDHURST 'OATMEAL' 1/2 HEIGHT	ADBRI
R	PAINT APPLIED TO RENDER FINISH	'CAPS'	DULUX
S	PAINT APPLIED TO RENDER FINISH	'CABOOSE'	DULUX

Note: THIS DRAWING IS COPYRIGHT © AND MUST NOT BE USED, REPRODUCED OR COPIED WHOLLY OR IN PART WITHOUT THE WRITTEN PERMISSION OF THE OWNER'S (ARCHSIGN PTY LTD). COPYRIGHT IS THE PROPERTY OF ARCHSIGN PTY LTD. VERIFY ALL DIMENSIONS AT THE SITE. WORK ONLY TO FIGURED DIMENSIONS. DO NOT SCALE THE DRAWINGS. REPORT ANY DISCREPANCIES TO THE BUILDING DESIGNER FOR DECISION AND CLARIFICATION. NO MATERIAL SUBSTITUTIONS ARE TO BE UNDERTAKEN WITHOUT WRITTEN PERMISSION FROM THE RELEVANT AUTHORITIES AND BUILDING DESIGNER. ALL SUBSTITUTION REQUESTS ARE TO BE IN WRITING. THESE DRAWINGS SHALL BE READ IN CONJUNCTION WITH THE RELEVANT CONTRACT SPECIFICATION AND CONSULTANT DRAWINGS. ALL DRAWINGS ARE NOT FOR CONSTRUCTION PURPOSES UNLESS MARKED AS 'CONSTRUCTION' DRAWING ISSUE.

Job No: **18302**

Scale: A1 = 1:100, A3 = 1:200

Date: **JUNE 2019**

Sheet No: **TP2.0**

Checked: **PL**

Drawn: **SL**

Revision: **E**

TO PLANNER FOR INFORMATION: FEB 2020, E

TO PLANNER FOR INFORMATION: FEB 2020, D

AMENDMENT WITH MEDICAL CENTRE: OCT 2019, B

LODGEMENT: JUNE 2019, A

Revision Description: Revision Date: Rev. No.

Drawing Issue:

TOWN PLANNING

archsign

Level 1, 32 Mollison Street Abbotsford Victoria 3067
 T: 03 9427 2115 E: info@archsign.com.au
 www.archsign.com.au

Project: **PROPOSED CHILD CARE CENTRE & MEDICAL CENTRE**

AT **2-8 POPLAR DRIVE, ROMSEY**

POPLAR DRIVE



GROUND FLOOR PLAN - MEDICAL CENTRE
SCALE 1:100

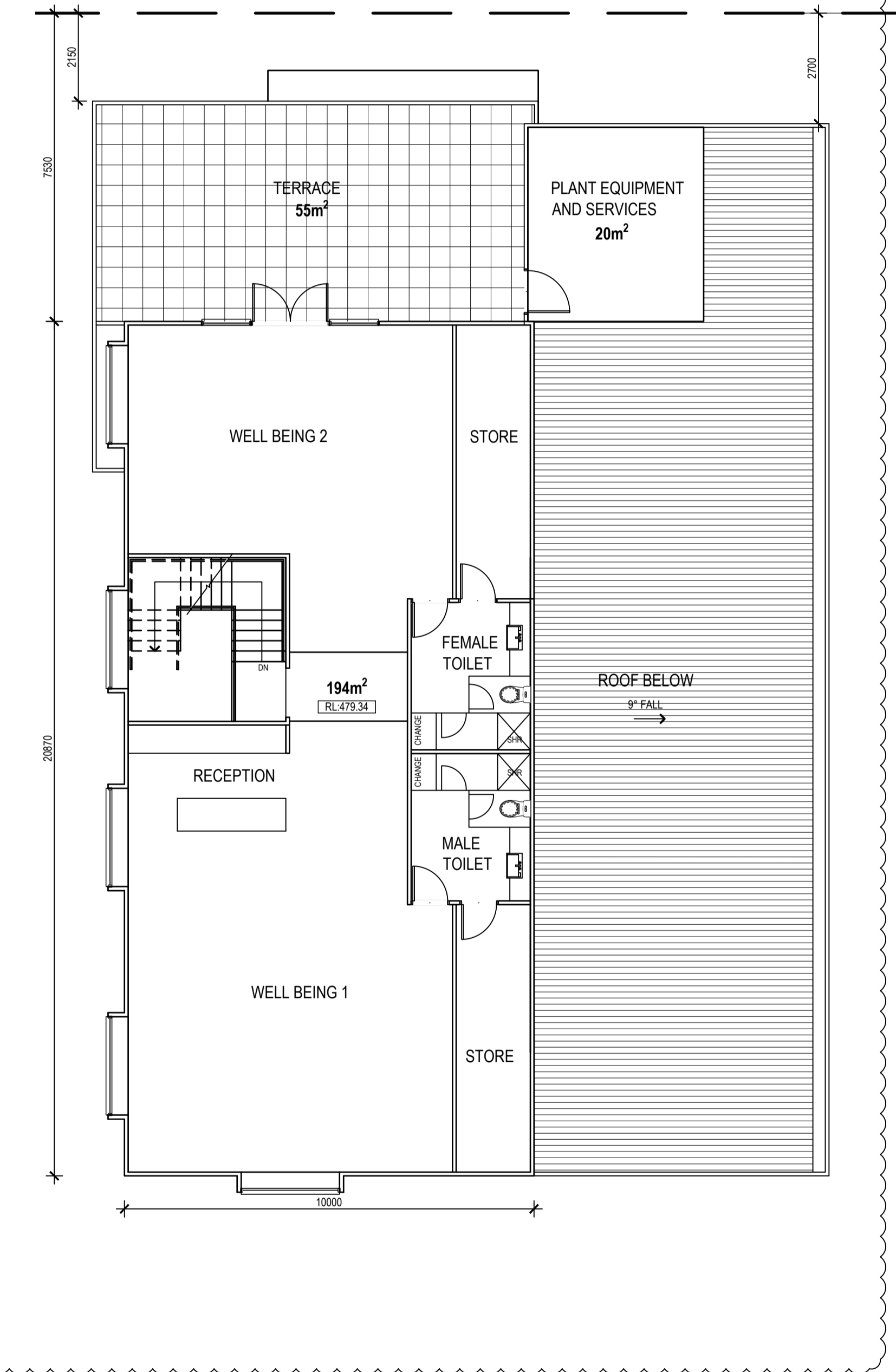

FIRST FLOOR PLAN - MEDICAL CENTRE
SCALE 1:100

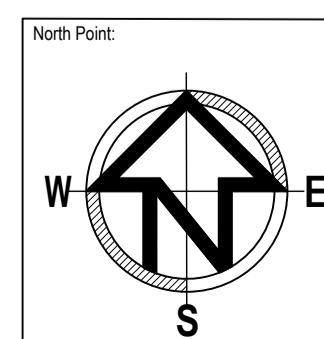

Note: THIS DRAWING IS COPYRIGHT © AND MUST NOT BE USED, REPRODUCED OR COPIED WHOLLY OR IN PART WITHOUT THE WRITTEN PERMISSION OF THE OWNER'S (ARCHSIGN PTY LTD). COPYRIGHT IS THE PROPERTY OF ARCHSIGN PTY LTD. VERIFY ALL DIMENSIONS AT THE SITE. WORK ONLY TO FIGURED DIMENSIONS. DO NOT SCALE THE DRAWINGS. REPORT ANY DISCREPANCIES TO THE BUILDING DESIGNER FOR DECISION AND CLARIFICATION. NO MATERIAL SUBSTITUTIONS ARE TO BE UNDERTAKEN WITHOUT WRITTEN PERMISSION FROM THE RELEVANT AUTHORITIES AND BUILDING DESIGNER. ALL SUBSTITUTION REQUESTS ARE TO BE IN WRITING. THESE DRAWINGS SHALL BE READ IN CONJUNCTION WITH THE RELEVANT CONTRACT SPECIFICATION AND CONSULTANT DRAWINGS. ALL DRAWINGS ARE NOT FOR CONSTRUCTION PURPOSES UNLESS MARKED AS 'CONSTRUCTION' DRAWING ISSUE.

Job No: **18302**

Scale: A1 = 1:100, A3 = 1:200

Date: **JUNE 2019**

Drawing Name: **GROUND & FIRST FLOOR PLANS - MEDICAL CENTRE**

Revision: **TP3.0**

Checked: PL	Drawn: SL	Revised: E
--------------------	------------------	-------------------

TO PLANNER FOR INFORMATION	FEB 2020	E
TO PLANNER FOR INFORMATION	FEB 2020	D
AMENDMENT WITH MEDICAL CENTRE	OCT 2019	B
Revision Description:	Revision Date:	Rev. No.:
Drawing Issue:		

archsign

Level 1, 32 Mollison Street Abbotsford Victoria 3067
T: 03 9427 2115 E: info@archsign.com.au
www.archsign.com.au

Project: **PROPOSED CHILD CARE CENTRE & MEDICAL CENTRE**

AT **2-8 POPLAR DRIVE, ROMSEY**

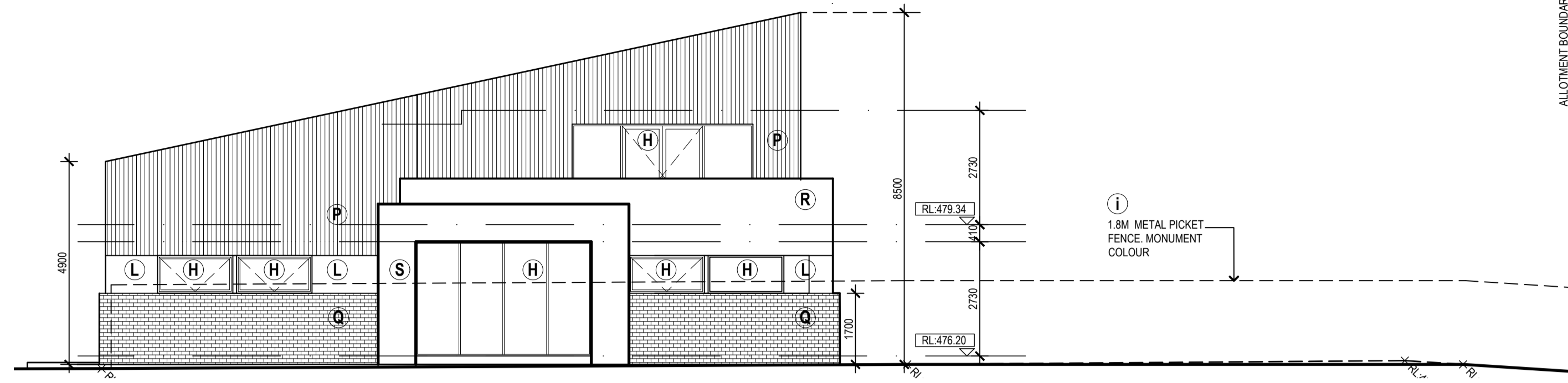

NORTH ELEVATION - MEDICAL CENTRE
SCALE 1:100

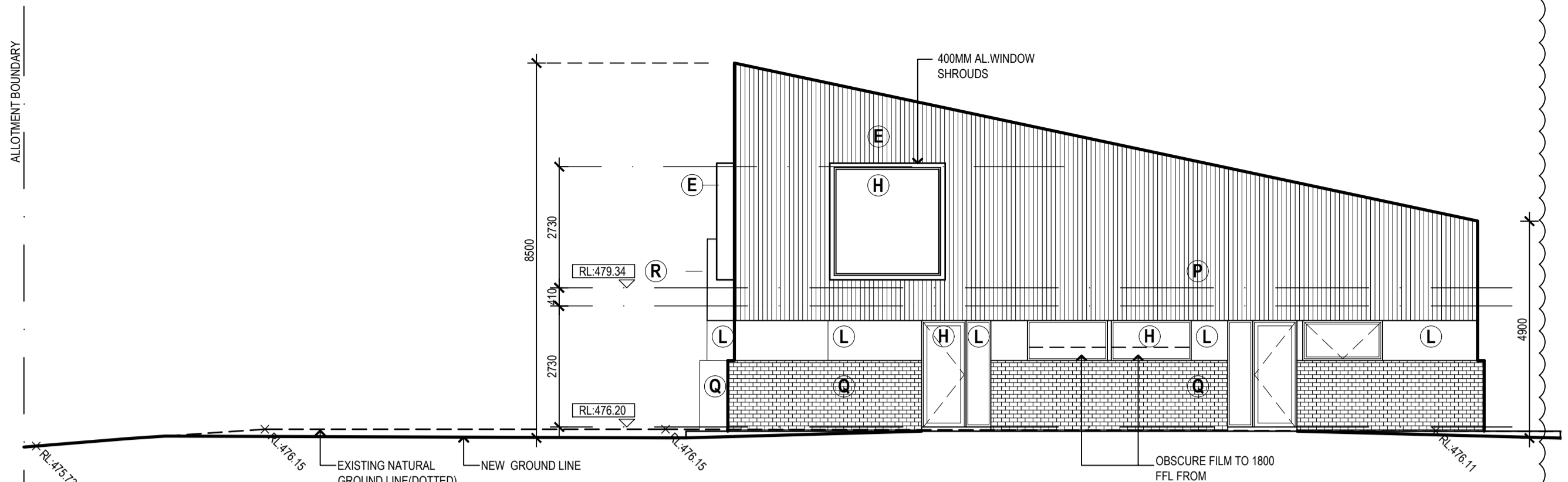

SOUTH ELEVATION - MEDICAL CENTRE
SCALE 1:100

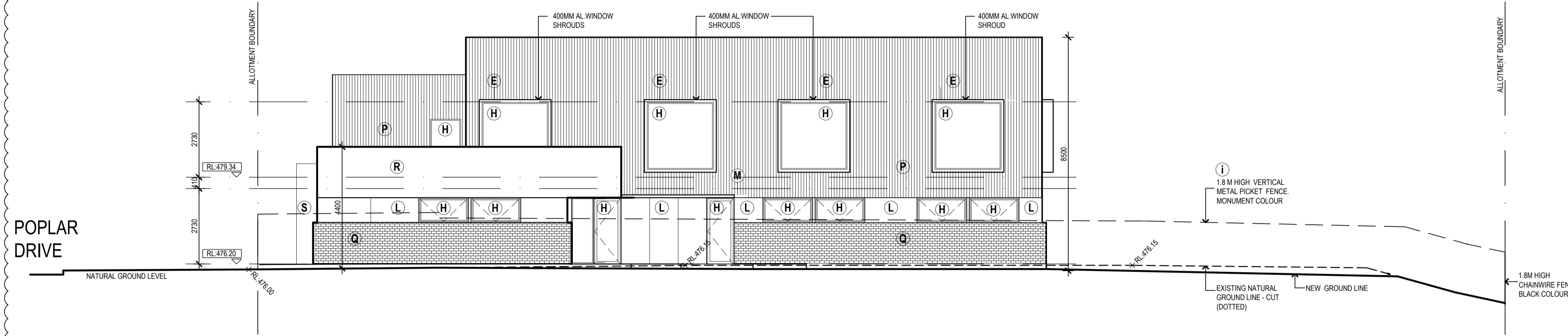

WEST ELEVATION - MEDICAL CENTRE
SCALE 1:100

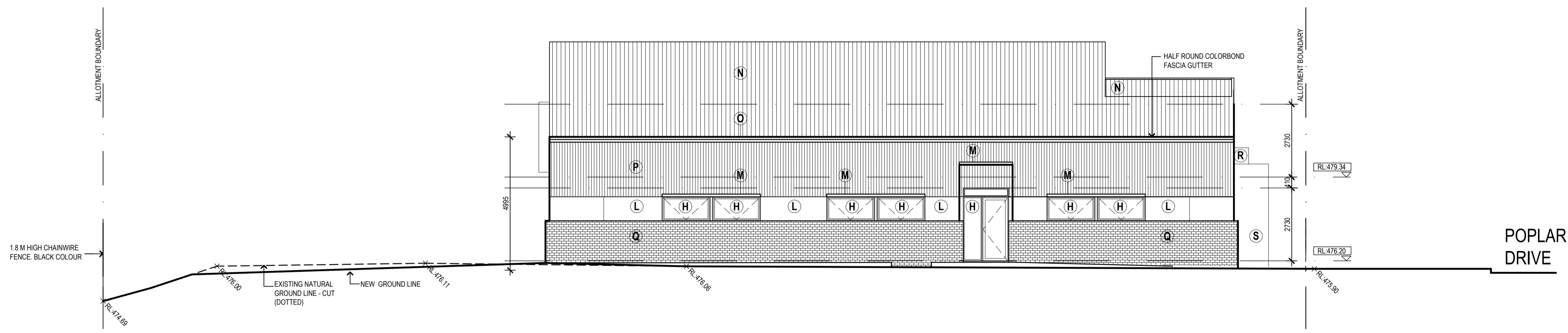

EAST ELEVATION - MEDICAL CENTRE
SCALE 1:100

EXTERIOR COLOUR & FINISHES SCHEDULE			
REF.:	ITEM:	COLOUR:	SUPPLIER/ FINISH:
A	PANT FINISH TO 'JAMES HARDIE - SCYON MATRIX CLADDING' EXPRESSED JOINT	'CROP CIRCLE 514G5'	DULUX
B	PANT FINISH TO 'JAMES HARDIE - SCYON MATRIX CLADDING' EXPRESSED JOINT	'RAW UMBER A12Z'	DULUX
C	METAL CORRUGATED WALL CLADDING - VERTICAL	'MONUMENT'	COLORBOND
D	METAL ACOUSTIC FENCE	'MONUMENT'	COLORBOND
E	COLORBOND SHROUDS	'MONUMENT'	DULUX
F	APPLIED PAINT FINISH 01	'MONUMENT'	DULUX
G	METAL CORRUGATED ROOF SHEETING	'SURFIMIST'	COLORBOND
H	ALUMINIUM WINDOWS & DOORS	'MONUMENT'	DULUX POWDERCOAT
i	FENCES - POWDERCOAT METAL VERT. BATTENS	'MONUMENT'	DULUX
J	BOUNDARY FENCES - PALING	'MONUMENT'	DULUX
K	PANT FINISH TO 'JAMES HARDIE - SCYON MATRIX CLADDING' EXPRESSED JOINT	'SURFIMIST'	DULUX
L	PANT FINISH TO 'JAMES HARDIE - SCYON MATRIX CLADDING' EXPRESSED JOINT	'MONUMENT'	DULUX
M	FEATURE SHADING DEVICES	ZINCALUME	COLORBOND
N	METAL CORRUGATED ROOF SHEETING	ZINCALUME	COLORBOND
O	FLASHING, GUTTERS & DOWNPIPES	ZINCALUME	COLORBOND
P	CORRUGATED METAL CLADDING (VERTICAL)	ZINCALUME	COLORBOND
Q	FEATURE BLOCKWORK	SANDHURST 'OATMEAL' 1/2 HEIGHT	ADBRI
R	PAINT APPLIED TO RENDER FINISH	'CAPS'	DULUX
S	PAINT APPLIED TO RENDER FINISH	'CABOOSE'	DULUX

Note: THIS DRAWING IS COPYRIGHT © AND MUST NOT BE USED, REPRODUCED OR COPIED WHOLLY OR IN PART WITHOUT THE WRITTEN PERMISSION OF THE OWNERS (ARCHSIGN PTY LTD). COPYRIGHT IS THE PROPERTY OF ARCHSIGN PTY LTD. VERIFY ALL DIMENSIONS AT THE SITE. WORK ONLY TO FIGURED DIMENSIONS. DO NOT SCALE THE DRAWINGS. REPORT ANY DISCREPANCIES TO THE BUILDING DESIGNER FOR DECISION AND CLARIFICATION. NO MATERIAL SUBSTITUTIONS ARE TO BE UNDERTAKEN WITHOUT WRITTEN PERMISSION FROM THE RELEVANT AUTHORITIES AND BUILDING DESIGNER. ALL SUBSTITUTION REQUESTS ARE TO BE IN WRITING. THESE DRAWINGS SHALL BE READ IN CONJUNCTION WITH THE RELEVANT CONTRACT SPECIFICATION AND CONSULTANT DRAWINGS. ALL DRAWINGS ARE NOT FOR CONSTRUCTION PURPOSES UNLESS MARKED AS CONSTRUCTION DRAWING ISSUE.

Job No: **18302**

Scale: A1 = 1:100, A3 = 1:200

Date: **JUNE 2019**

Sheet No: **TP4.0**

Checked: **PL**

Drawn: **SL**

Revision: **E**

Project: **PROPOSED CHILD CARE CENTRE & MEDICAL CENTRE**

AT **2-8 POPLAR DRIVE, ROMSEY**

TOWN PLANNING

archsign
Level 1, 32 Melton Street, Abbotsford Victoria 3067
T: 03 9427 2115 E: info@archsign.com.au
www.archsign.com.au