

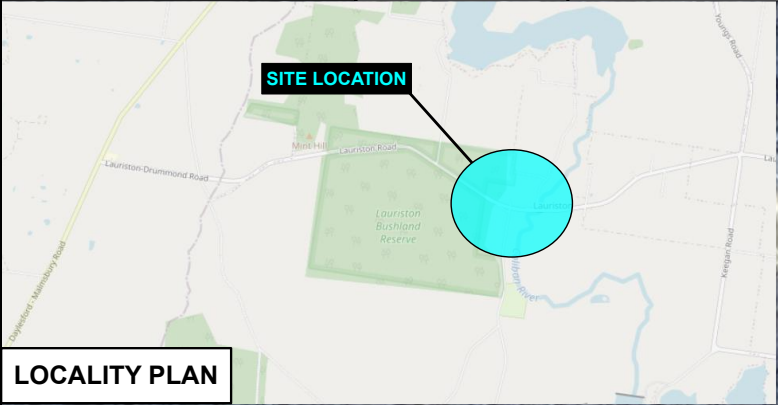



| | |
|---------------------|---|
| PROJECT: | Bridge Maintenance |
| CLIENT: | West Pacific Group |
| LOCATION: | Lauriston Rd, Lauriston at Reservoir Rd |
| ACTIVITY: | Maintenance to bridge guard rail + associated works |
| MUNICIPALITY | Macedon Ranges Shire |
| MELWAY REF: | X921 D11 |

| | |
|---------------|---|
| NOTES: | <p>The TGS is not to scale and intended as a guide only</p> <p>Existing posted speed signs within the worksite will be covered</p> <p>Sign placement may vary from the regulations due to site constraints</p> <p>Signage layout is placed in accordance with the Road Management Act 2004, AGTMM Guidelines, AS1742.3 2019 & Road Safety (Traffic Management) Regulations 2019</p> |
|---------------|---|

| | |
|-------------------|--|
| DATE: | 29/10/2025 |
| PLAN NO: | TGS001_lauriston |
| REVISION: | 0 |
| AUTHOR: | Aris Voulanas |
| COMPANY: | Peritus Management Pty Ltd |
| TICKET NO: | TMD1: 9496265 / TMD2: 9514742 / TMD3: 1095 |



| Legend | |
|--|--------------------|
|  | Bollard / Cone |
|  | End of Queue |
|  | Traffic Controller |
|  | Work Area |





| | |
|--------------|---|
| PROJECT: | Bridge Maintenance |
| CLIENT: | West Pacific Group |
| LOCATION: | Lauriston Rd, Lauriston at Reservoir Rd |
| ACTIVITY: | Maintenance to bridge guard rail + associated works |
| MUNICIPALITY | Macedon Ranges Shire |
| MELWAY REF: | X921 D11 |

| | |
|---|--|
| NOTES: | The TGS is not to scale and intended as a guide only |
| Existing posted speed signs within the worksite will be covered | |
| Sign placement may vary from the regulations due to site constraints | |
| Signage layout is placed in accordance with the Road Management Act 2004, AGTTM Guidelines, AS1742.3 2019 & Road Safety (Traffic Management) Regulations 2019 | |

| | |
|------------|--|
| DATE: | 29/10/2025 |
| PLAN NO: | TGS001_lauriston |
| REVISION: | 0 |
| AUTHOR: | Aris Voulanas |
| COMPANY: | Peritus Management Pty Ltd |
| TICKET No: | TMD1: 9496265 / TMD2: 9514742 / TMD3: 1095 |

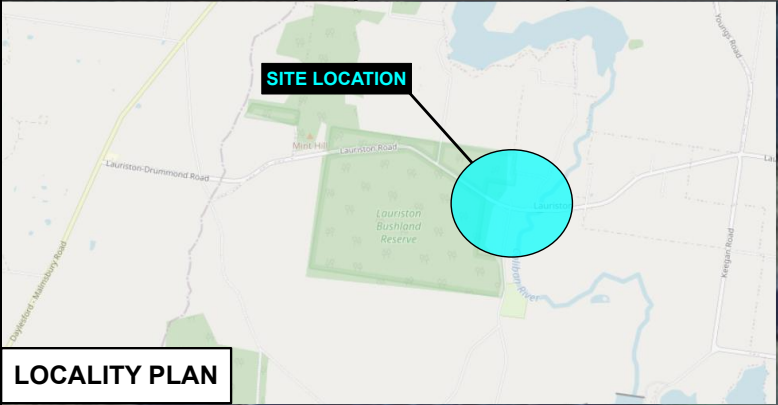

| Legend |
|--------------------|
| Bollard / Cone |
| End of Queue |
| Traffic Controller |
| Work Area |