

**EMBRACIA SHIRE COUNCIL**  
 COPYRIGHT AND DISCLAIMER INFORMATION  
 This copied document is made available for the sole purpose of enabling its consideration and review as part of a planning process under the Planning and Environment Act 1987.  
 The document must not be used for any purpose which may breach any copyright.

**Advertised**

- Legend**
- Existing Trees - refer Arborist Report
  - Existing Trees planted within site boundary removed
  - Proposed Trees
  - Proposed Trees
  - Existing Services Easement
  - Undisturbed Area (2000m<sup>2</sup>)



Areas - GFA - Early Learning			
Zone Name	Zone Number	Area	Level
ELC	GFA_Lower Ground	169.96	FCD_ELC Lower Ground
	GFA_Ground	1,030.23	FCD_ELC Ground
		<b>1,200.19 m<sup>2</sup></b>	
ELC Verandah	GFA_Ground Verandah	226.72	FCD_ELC Ground
		<b>226.72 m<sup>2</sup></b>	

**ELC\_Site 1\_200**

**CONSULTANTS**  
**Project Manager**  
 About Time Projects  
 email: warwick@abouttimeprojects.com.au  
 web: abouttimeprojects.com.au  
 phone: 0407495748  
**Heritage Architect**  
 Heritage Alliance  
 email: contact@heritagealliance.com.au  
 web: heritagealliance.com.au  
 phone: 0393285133

**Consultant Planner**  
 Hellier McFarland  
 email: hmf@hmf.com.au  
 web: hmf.com.au  
 phone: 0395329951  
**Land Surveyor**  
 Hellier McFarland  
 email: hmf@hmf.com.au  
 web: hmf.com.au  
 phone: 0395329951

**Traffic Engineer**  
 Traffix Group  
 email: contact@traffixgroup.com.au  
 web: traffixgroup.com.au  
 phone: 0398222888  
**Civil & Structural Engineer**  
 WSP  
 email: peter.hindmarch@wsp.com  
 web: wsp.com/en-AU  
 phone: 0383278603

**Landscape Architect**  
 Pollen Studio  
 email: pollen@pollenstudio.com.au  
 web: pollenstudio.com.au  
 phone: 0393297548  
**Quantity Surveyor**  
 Napier & Blakeley  
 email: info@napierblakeley.com  
 web: napierblakeley.com  
 phone: 0399156300

**Building Surveyor**  
 email: [redacted]  
**Fire Engineer**  
 email: [redacted]  
**phone:**

**Cultural Heritage**  
 Jen Archeology  
 email: jen.burche@emarcheology.com.au  
 web: jemarcheology.com.au  
 phone: 0427744202  
**Services Engineer**  
 email: [redacted]  
**phone:**



**By** Embracia TP\_rev\_00  
**Rev.** TP\_rev\_01  
**Date** 17/04/2020  
**Description** Town Planning

Embracia VIC Head Office  
 Suite 1/1138 Burke Road  
 Balwyn North, VIC 3104  
 T +61 3 9988 5450  
 enquiries@embraciavic.com.au  
 www.embraciavic.com.au





**Project Name** Kyneton OKH\_ELC\_AGC  
**Project Address** 67 Simpson Street  
 Kyneton  
 Vic  
 3444

**Name** FCD\_ELC\_Site\_1\_200  
**Scale** as noted @ A2  
**Date** 3/09/2020  
**Drawing Number** TP202  
**Revision** TP\_rev\_01

© Embracia (VIC) Pty Ltd  
 Except as allowed under copyright act, no part of this drawing may be reproduced or otherwise dealt with without written permission of Embracia VIC Aged Care Homes

**LEGEND**  
 COPYRIGHT AND DISCLAIMER INFORMATION  
 This copied document is made available for the sole purpose of enabling its consideration and review as part of a planning process under the Planning and Environment Act 1987.  
 The document is not to be used for any purpose which may breach any copyright.

**Advertised**

-  Existing Trees - refer Arborist Report
-  Existing Trees planted within site boundary removed
-  Proposed Trees
-  Proposed Trees
-  Existing Services Easement
-  Undisturbed Area (2000m<sup>2</sup>)



1:200 Ground

**CONSULTANTS**  
**Project Manager**  
 About Time Projects  
 email: warwick@abouttimeprojects.com.au  
 web: abouttimeprojects.com.au  
 phone: 0407495748  
**Heritage Architect**  
 Heritage Alliance  
 email: contact@heritagealliance.com.au  
 web: heritagealliance.com.au  
 phone: 0393285133

**Consultant Planner**  
 Hellier McFarland  
 email: hmf@hmf.com.au  
 web: hmf.com.au  
 phone: 0395329951  
**Land Surveyor**  
 Hellier McFarland  
 email: hmf@hmf.com.au  
 web: hmf.com.au  
 phone: 0395329951

**Traffic Engineer**  
 Traffix Group  
 email: contact@traffixgroup.com.au  
 web: traffixgroup.com.au  
 phone: 0398222888  
**Civil & Structural Engineer**  
 WSP  
 email: peter.hindmarch@wsp.com.au  
 web: wsp.com/en-AU  
 phone: 0383278603

**Landscape Architect**  
 Pollen Studio  
 email: pollen@pollenstudio.com.au  
 web: pollenstudio.com.au  
 phone: 0393297548  
**Quantity Surveyor**  
 Napier & Blakeley  
 email: info@napierblakeley.com.au  
 web: napierblakeley.com.au  
 phone: 0399156300

**Building Surveyor**  
 email: [redacted]  
 web: [redacted]  
 phone: [redacted]  
**Fire Engineer**  
 email: [redacted]  
 web: [redacted]  
 phone: [redacted]

**Cultural Heritage**  
 Jen Archeology  
 email: jen.burche@emarcheology.com.au  
 web: jemarcheology.com.au  
 phone: 0427744202  
**Services Engineer**  
 email: [redacted]  
 web: [redacted]  
 phone: [redacted]





Embracia VIC Head Office  
 Suite 1/1138 Burke Road  
 Balwyn North, VIC 3104  
 T +61 3 9988 5450  
 enquiries@embraciavic.com.au  
 www.embraciavic.com.au

**Project Name**  
 Kyneton OKH\_ELC\_AGC  
**Project Address**  
 67 Simpson Street  
 Kyneton  
 Vic  
 3444

**Name**  
 FCD\_ELC\_Ground  
**Scale**  
 as noted @ A2  
**Date**  
 3/09/2020  
**Drawing Number**  
 TP204  
**Revision**  
 TP\_rev\_01

Areas - GFA - Early Learning			
Zone Name	Zone Number	Area	Level
ELC	GFA_Lower Ground	169.96	FCD_ELC Lower Ground
	GFA_Ground	1,030.23	FCD_ELC Ground
		<b>1,200.19 m<sup>2</sup></b>	
ELC Verandah	GFA_Ground Verandah	226.72	FCD_ELC Ground
		<b>226.72 m<sup>2</sup></b>	

**LEGEND**  
 COPYRIGHT AND DISCLAIMER INFORMATION  
 This copied document is made available for the sole purpose of enabling its consideration and review as part of a planning process under the Planning and Environment Act 1987.  
 The document must not be used for any purpose which may breach copyright.

-  Existing Trees - refer Arborist Report
-  Existing Trees planted within site boundary removed
-  Proposed Trees
-  Proposed Trees
-  Existing Services Easement
-  Undisturbed Area (2000m<sup>2</sup>)

**Advertised**

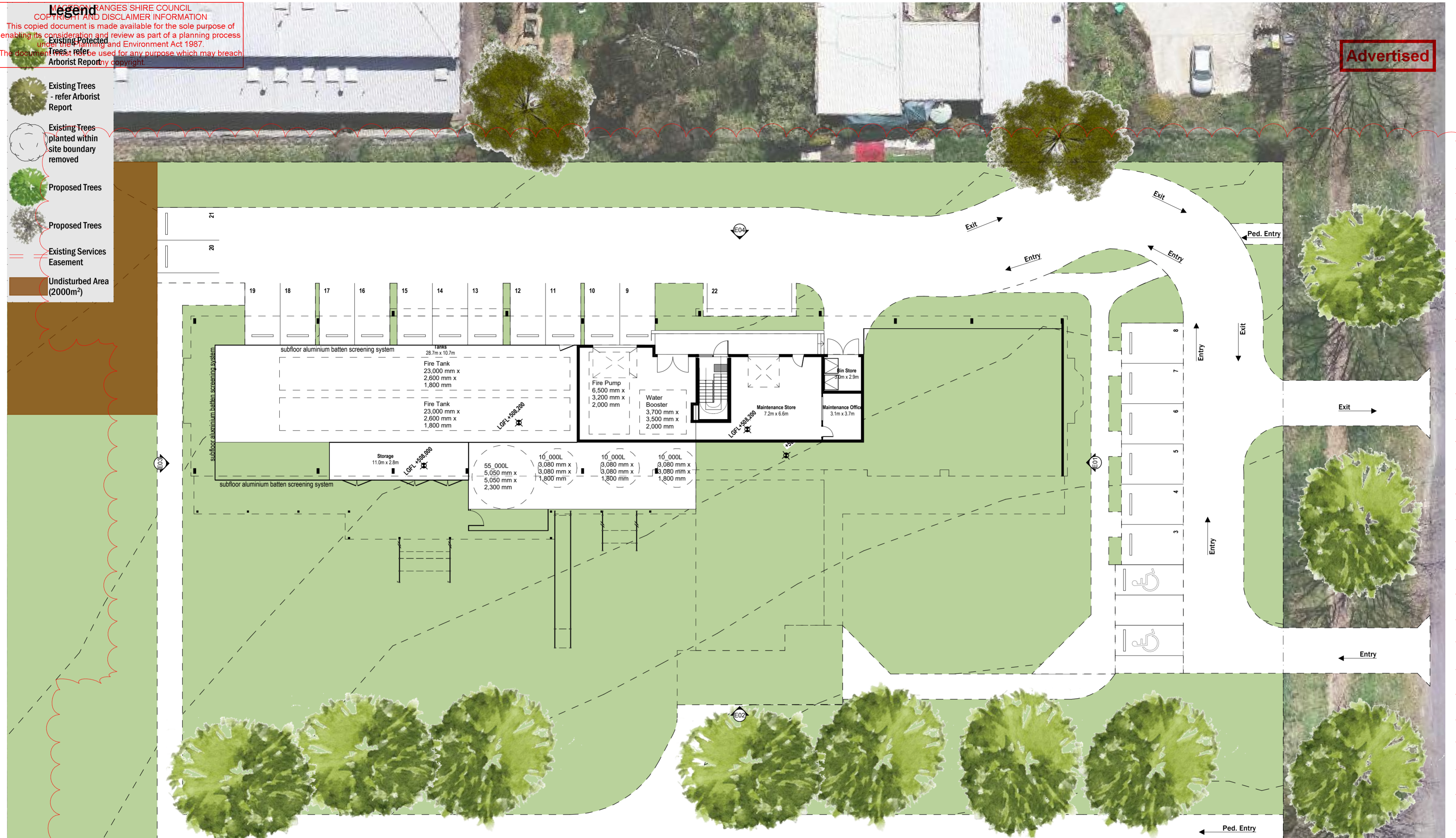

1:200 Lower Ground

Areas - GFA - Early Learning			
Zone Name	Zone Number	Area	Level
ELC	GFA_Lower Ground	169.96	FCD_ELC Lower Ground
	GFA_Ground	1,030.23	FCD_ELC Ground
		<b>1,200.19 m<sup>2</sup></b>	
ELC Verandah	GFA_Ground Verandah	226.72	FCD_ELC Ground
		<b>226.72 m<sup>2</sup></b>	

**CONSULTANTS**  
**Project Manager**  
 About Time Projects  
 email: warwick@abouttimeprojects.com.au  
 web: abouttimeprojects.com.au  
 phone: 0407495748  
**Heritage Architect**  
 Heritage Alliance  
 email: contact@heritagealliance.com.au  
 web: heritagealliance.com.au  
 phone: 0393285133

**Consultant Planner**  
 Hellier McFarland  
 email: hmf@hmf.com.au  
 web: hmf.com.au  
 phone: 0395329951  
**Land Surveyor**  
 Hellier McFarland  
 email: hmf@hmf.com.au  
 web: hmf.com.au  
 phone: 0395329951

**Traffic Engineer**  
 Traffic Group  
 email: contact@trafficgroup.com.au  
 web: trafficgroup.com.au  
 phone: 0398222888  
**Civil & Structural Engineer**  
 WSP  
 email: peter.hindmarch@wsp.com.au  
 web: wsp.com/en-AU  
 phone: 0383278603

**Landscape Architect**  
 Pollen Studio  
 email: pollen@pollenstudio.com.au  
 web: pollenstudio.com.au  
 phone: 0393297548  
**Quantity Surveyor**  
 Napier & Blakeley  
 email: info@napierblakeley.com.au  
 web: napierblakeley.com.au  
 phone: 0399156300

**Building Surveyor**  
 email: [redacted]  
 phone: [redacted]

**Cultural Heritage**  
 Jen Archeology  
 email: jen.burch@jenarcheology.com.au  
 web: jenarcheology.com.au  
 phone: 0427744202  
**Services Engineer**  
 email: [redacted]  
 web: [redacted]  
 phone: [redacted]

By	Rev.	Date	Description
EmbVic	TP_rev_00	17/04/2020	Town Planning
EmbVic	TP_rev_01	3/09/2020	Town Planning

Embracia VIC Head Office  
 Suite 1/1138 Burke Road  
 Balwyn North, VIC 3104  
 T +61 3 9988 5450  
 enquiries@embraciavic.com.au  
 www.embraciavic.com.au

**Project Name**  
 Kyneton OKH\_ELC\_AGC  
**Project Address**  
 67 Simpson Street  
 Kyneton  
 Vic  
 3444

**Scale** : as noted @ A2  
**Date** : 3/09/2020  
**Drawing Number** TP203  
**Revision** TP\_rev\_01

© Embracia (VIC) Pty Ltd  
 Except as allowed under copyright act, no part of this drawing may be reproduced or otherwise dealt with without written permission of Embracia VIC Aged Care Homes

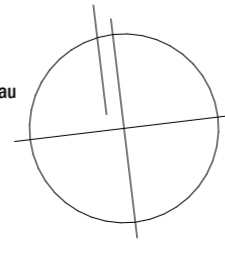
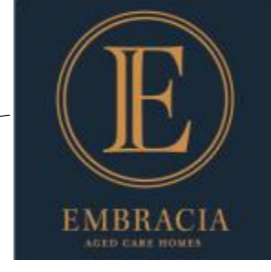

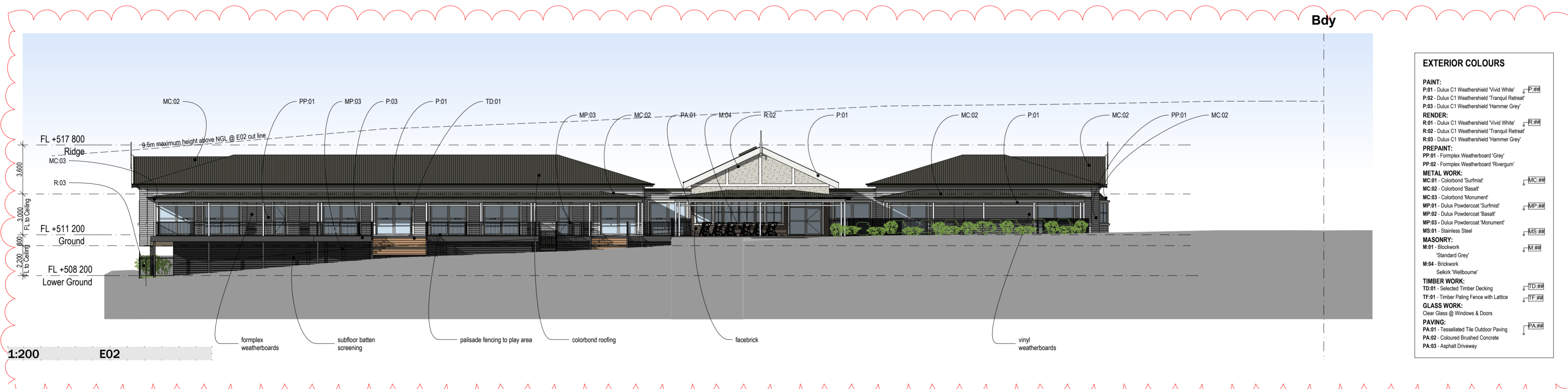
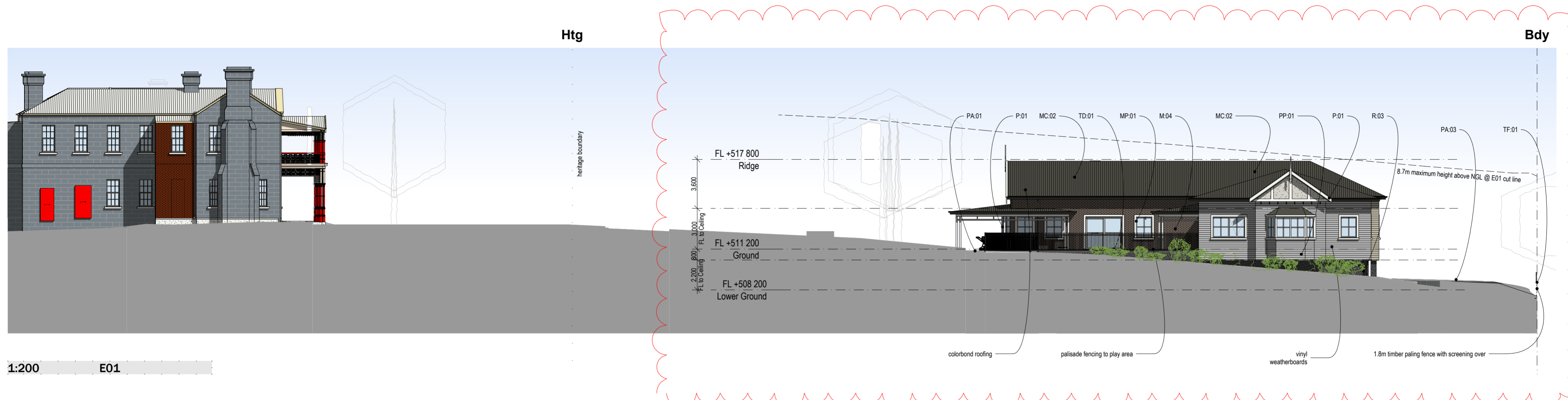

**EXTERIOR COLOURS**

**PAINT:**  
P-01 - Dulux C1 Weathershield 'Vivid White' **P-##**  
P-02 - Dulux C1 Weathershield 'Tranquil Retreat'  
P-03 - Dulux C1 Weathershield 'Hammer Grey'

**RENDER:**  
R-01 - Dulux C1 Weathershield 'Vivid White' **R-##**  
R-02 - Dulux C1 Weathershield 'Tranquil Retreat'  
R-03 - Dulux C1 Weathershield 'Hammer Grey'

**PREPAINT:**  
PP-01 - Formplex Weatherboard 'Grey'  
PP-02 - Formplex Weatherboard 'Rivergum'

**METAL WORK:**  
MC-01 - Colorbond 'Surfmist' **MC-##**  
MC-02 - Colorbond 'Basalt'  
MC-03 - Colorbond 'Monument'  
MP-01 - Dulux Powdercoat 'Surfmist' **MP-##**  
MP-02 - Dulux Powdercoat 'Basalt'  
MP-03 - Dulux Powdercoat 'Monument'  
MS-01 - Stainless Steel **MS-##**

**MASONRY:**  
M-01 - Blockwork 'Standard Grey' **M-##**  
M-04 - Brickwork 'Selkirk Wellbourne'

**TIMBER WORK:**  
TD-01 - Selected Timber Decking **TD-##**  
TF-01 - Timber Paling Fence with Lattice **TF-##**

**GLASS WORK:**  
Clear Glass @ Windows & Doors

**PAVING:**  
PA-01 - Tassalated Tile Outdoor Paving **PA-##**  
PA-02 - Coloured Brushed Concrete  
PA-03 - Asphalt Driveway

**CONSULTANTS**  
**Project Manager**  
About Time Projects  
email: warwick@abouttimeprojects.com.au  
web: abouttimeprojects.com.au  
phone: 0407495748  
**Heritage Architect**  
Heritage Alliance  
email: contact@heritagealliance.com.au  
web: heritagealliance.com.au  
phone: 0393285133

**Consultant Planner**  
Heller McFarland  
email: hmf@hmf.com.au  
web: hmf.com.au  
phone: 0395329951  
**Land Surveyor**  
Heller McFarland  
email: hmf@hmf.com.au  
web: hmf.com.au  
phone: 0395329951

**Traffic Engineer**  
Traffix Group  
email: contact@traffixgroup.com.au  
web: traffixgroup.com.au  
phone: 0398222888  
**Civil & Structural Engineer**  
WSP  
email: peter.hindmarch@wsp.com.au  
web: wsp.com/en-AU  
phone: 0383278603

**Landscape Architect**  
Pollen Studio  
email: pollen@pollenstudio.com.au  
web: pollenstudio.com.au  
phone: 0393297548  
**Quantity Surveyor**  
Napier & Blakeley  
email: info@napierblakeley.com.au  
web: napierblakeley.com.au  
phone: 0399156300

**Building Surveyor**  
Jem Archeology  
email: jen.burch@jemarcheology.com.au  
web: jemarcheology.com.au  
phone: 0427744202  
**Services Engineer**  
Jem Archeology  
email: jen.burch@jemarcheology.com.au  
web: jemarcheology.com.au  
phone: 0427744202

**By** EmbVic TP\_rev\_00 17/04/2020 Town Planning  
**Rev.** EmbVic TP\_rev\_01 3/09/2020 Town Planning

**Embracia VIC Head Office**  
Suite 1/1138 Burke Road  
Balwyn North, VIC 3104  
T +61 3 9988 5450  
enquiries@embraciavic.com.au  
www.embraciavic.com.au

**Project Name** Kyneton OKH\_ELC\_AGC  
**Project Address** 67 Simpson Street  
Kyneton  
Vic  
3444

**Name :** FCD\_ELC\_Elevation  
**Scale :** as noted @ A2  
**Date :** 3/09/2020  
**Drawing Number** TP206  
**Revision** TP\_rev\_01

© Embracia (VIC) Pty Ltd  
Except as allowed under copyright act, no part of this drawing may be reproduced or otherwise dealt with without written permission of Embracia VIC Aged Care Homes

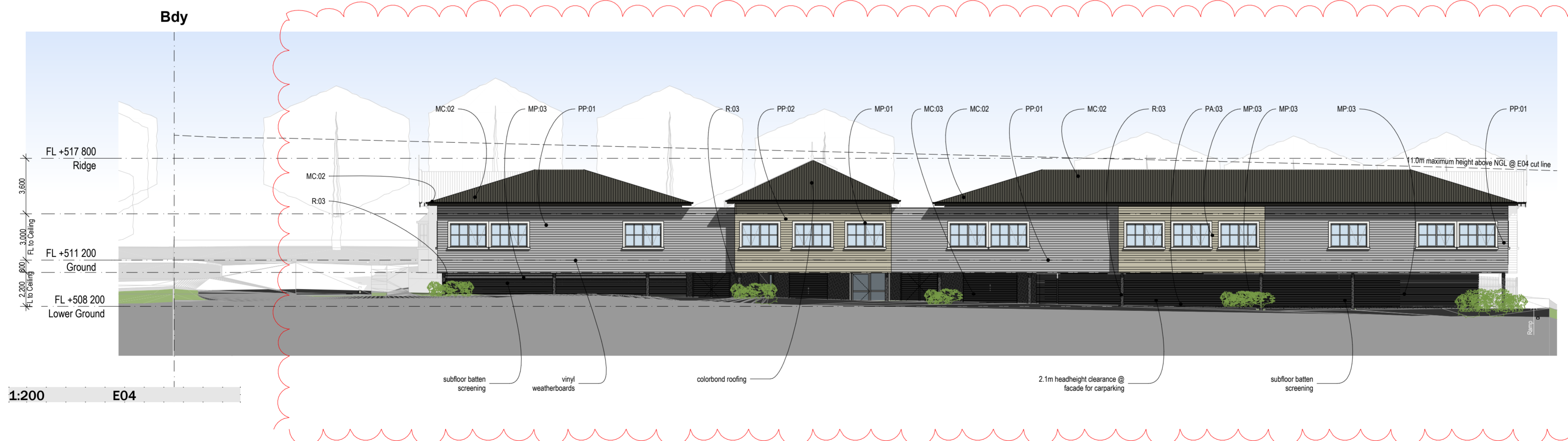
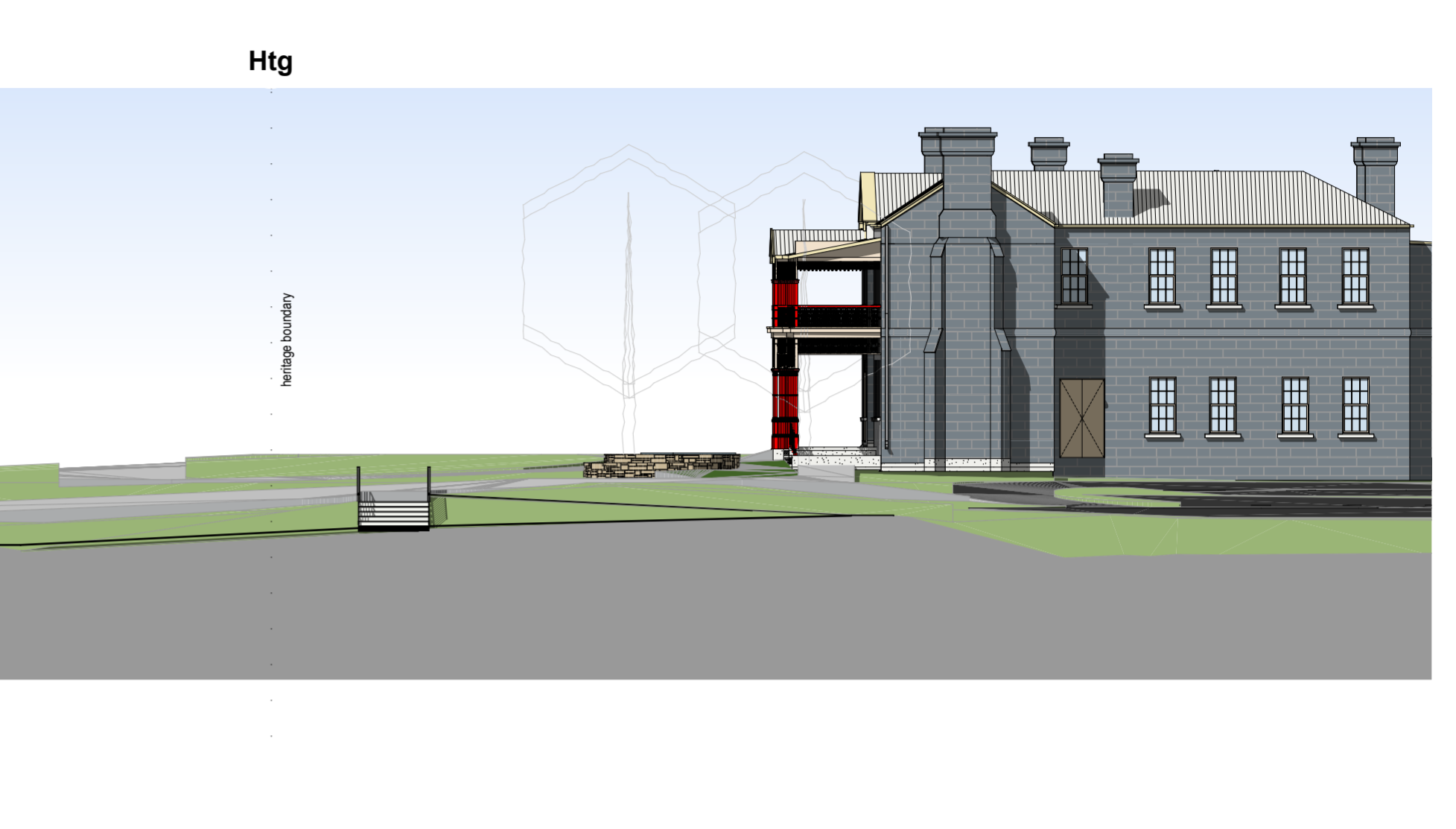
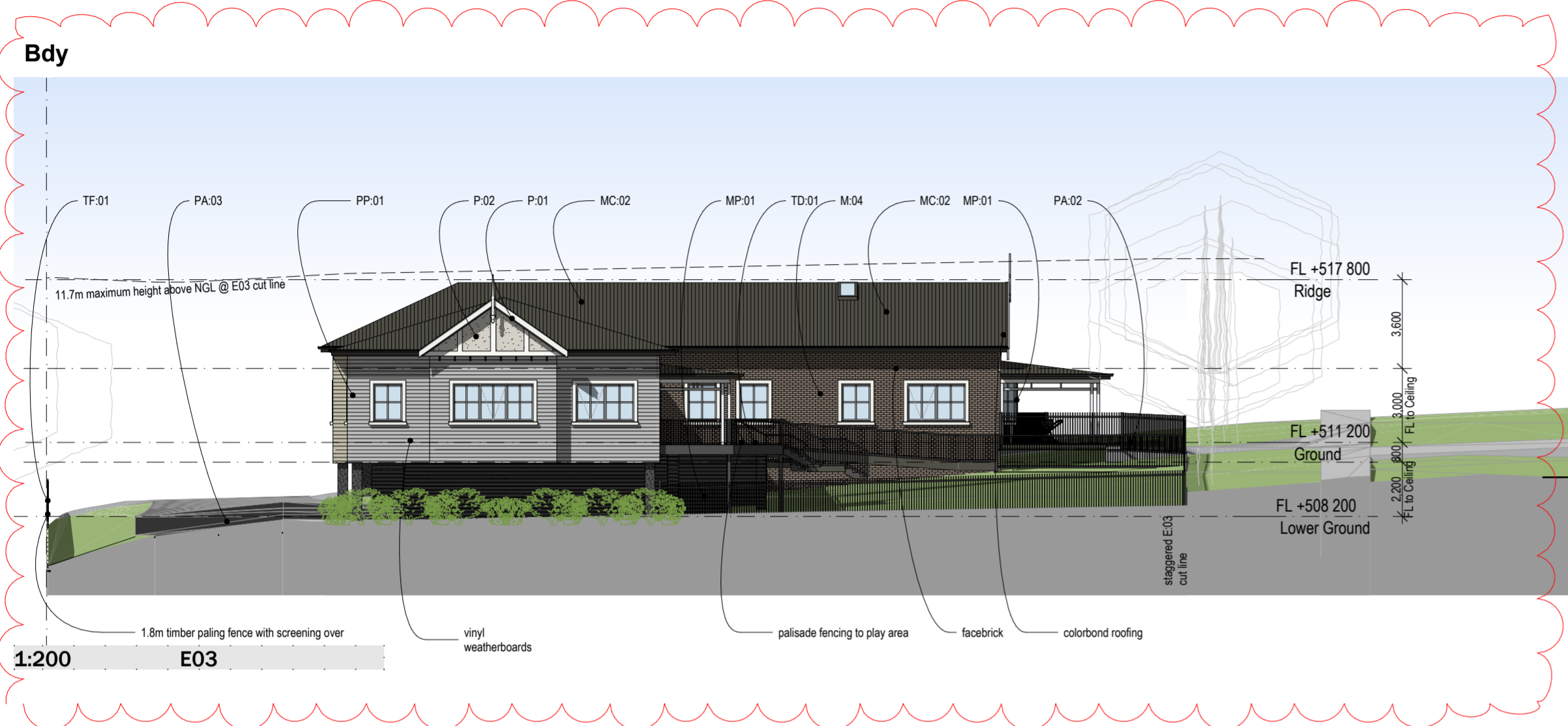

**EXTERIOR COLOURS**

**PAINT:**  
 P-01 - Dulux C1 Weathershield 'Vivid White' **P-##**  
 P-02 - Dulux C1 Weathershield 'Tranquil Retreat'  
 P-03 - Dulux C1 Weathershield 'Hammer Grey'

**RENDER:**  
 R-01 - Dulux C1 Weathershield 'Vivid White' **R-##**  
 R-02 - Dulux C1 Weathershield 'Tranquil Retreat'  
 R-03 - Dulux C1 Weathershield 'Hammer Grey'

**PREPAINT:**  
 PP-01 - Formplex Weatherboard 'Grey'  
 PP-02 - Formplex Weatherboard 'Rivergum'

**METAL WORK:**  
 MC-01 - Colorbond 'Surfmist' **MC-##**  
 MC-02 - Colorbond 'Basalt'  
 MC-03 - Colorbond 'Monument'  
 MP-01 - Dulux Powdercoat 'Surfmist' **MP-##**  
 MP-02 - Dulux Powdercoat 'Basalt'  
 MP-03 - Dulux Powdercoat 'Monument'

**MASONRY:**  
 MS-01 - Stainless Steel **MS-##**  
 M-01 - Blockwork **M-##**  
 'Standard Grey'  
 M-04 - Brickwork  
 'Selkirk Wellbourne'

**TIMBER WORK:**  
 TD-01 - Selected Timber Decking **TD-##**  
 TF-01 - Timber Paling Fence with Lattice **TF-##**

**GLASS WORK:**  
 Clear Glass @ Windows & Doors

**PAVING:**  
 PA-01 - Tassalated Tile Outdoor Paving **PA-##**  
 PA-02 - Coloured Brushed Concrete  
 PA-03 - Asphalt Driveway

MACEDON RANGES SHIRE COUNCIL  
 COPYRIGHT AND DISCLAIMER INFORMATION  
 This copied document is made available for the sole purpose of enabling its consideration and review as part of a planning process under the Planning and Environment Act 1987.  
 The document must not be used for any purpose which may infringe any copyright.



- LEGEND**
- EXTENT OF WORKS / ELC SITE   **Advertised**
  - SITE BOUNDARY
  - EXISTING**
  - 31 TREES WITH TPZ TO BE RETAINED AND PROTECTED REFER ARBORIST REPORT
  - 26 TREES TO BE REMOVED REFER ARBORIST REPORT
  - PROPOSED**
  - TREE REFER LSK-302 INDICATIVE PLANT SCHEDULE
  - STANDARD CONCRETE
  - EXPOSED AGGREGATE CONCRETE
  - FEATURE PAVING
  - ARTIFICIAL TURF
  - ARTIFICIAL TURF SOFTFALL
  - PLAYFUL LINEMARKING / COLOURED SURFACE
  - TIMBER PLAYGROUND MULCH
  - SAND PIT
  - TIMBER GARDEN MULCH
  - LOW PLANTING REFER LSK-302 INDICATIVE PLANT SCHEDULE
  - FEATURE PLANTING REFER LSK-302 INDICATIVE PLANT SCHEDULE
  - INSTANT TURF
  - BASALT BOULDER / BENCH
  - LOG SEAT / STEPPERS
  - TIMBER DECK / FURNITURE (COMPOSITE)
  - VEGGIE PLANTERS / SAND TABLES
  - PIN-UP BOARD / BLACK CHALKBOARD / WHITE BOARD / PLAY PANEL

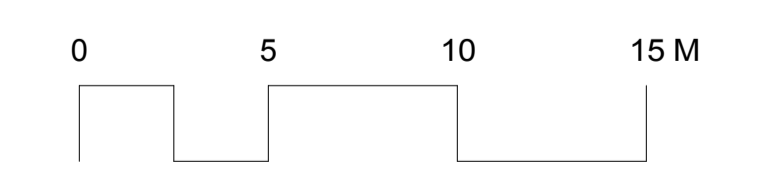

**CONSULTANTS**

**Project Manager**  
 About Time Projects  
 email: [wwwickelabouttimeprojects.com.au](mailto:wwwickelabouttimeprojects.com.au)  
 web: [abouttimeprojects.com.au](http://abouttimeprojects.com.au)  
 phone: 0407495748

**Heritage Architect**  
 Heritage Alliance  
 email: [contact@heritagealliance.com.au](mailto:contact@heritagealliance.com.au)  
 web: [heritagealliance.com.au](http://heritagealliance.com.au)  
 phone: 0393285133

**Consultant Planner**  
 Hellier McFarland  
 email: [hmf@hmf.com.au](mailto:hmf@hmf.com.au)  
 phone: 0395329951

**Land Surveyor**  
 Hellier McFarland  
 email: [hmf@hmf.com.au](mailto:hmf@hmf.com.au)  
 phone: 0395329951

**Traffic Engineer**  
 Traffic Group  
 email: [contact@trafficgroup.com.au](mailto:contact@trafficgroup.com.au)  
 web: [trafficgroup.com.au](http://trafficgroup.com.au)  
 phone: 0396222888

**Civil & Structural Engineer**  
 WSP  
 email: [peter.hindmarch@wsp.com](mailto:peter.hindmarch@wsp.com)  
 web: [wsp.com/au](http://wsp.com/au)  
 phone: 0383278603

**Landscape Architect**  
 Pollen Studio  
 email: [pollen@pollenstudio.com.au](mailto:pollen@pollenstudio.com.au)  
 web: [pollenstudio.com.au](http://pollenstudio.com.au)  
 phone: 0393297548

**Quantity Surveyor**  
 Napier & Blakeley  
 email: [info@napierblakeley.com](mailto:info@napierblakeley.com)  
 web: [napierblakeley.com](http://napierblakeley.com)  
 phone: 0399156300

**Building Surveyor**  
 email:   
 phone:

**Cultural Heritage**  
 Jen Archeology  
 email: [jen.burchill@jenarcheology.com.au](mailto:jen.burchill@jenarcheology.com.au)  
 web: [jenarcheology.com.au](http://jenarcheology.com.au)  
 phone: 042774202

**Services Engineer**  
 email:   
 phone:

**POLLEN [CONCEPT BY]**  
 Landscape Architecture  
 33 Saxon Street, Brunswick  
 VIC 3056 | 03 9329 7548  
 pollen@pollenstudio.com.au  
 www.pollenstudio.com.au



By	Rev.	Date	Description
Embracia	TP_rev_01	3/09/2020	Town Planning

Embracia VIC Head Office  
 Suite 1/1138 Burke Road  
 Balwyn North, VIC 3104  
 T +61 3 9988 5450  
 enquiries@embraciavic.com.au  
 www.embraciavic.com.au

**Project Name**  
 Project Address  
 Kyneton OKH\_ELC\_ACC  
 67 Simpson Street  
 Kyneton  
 Vic  
 3444

**Name:** FCD\_ELC\_Landscape  
**Scale:** as noted @ A2  
**Date:** 3/09/2020

**Drawing Number** LSK-001  
**Revision** TP\_rev\_01

© Embracia (VIC) Pty Ltd  
 Except as allowed under copyright act, no part of this drawing may be reproduced or otherwise dealt with without written permission of Embracia VIC Aged Care Homes