

Tenement Application Overview

Basic Details

Licence Number	EL007260
Licence Type	Exploration Licence
Status	Application
ERR Employee Responsible	
Tenement Officer	Anna Guthleben

Area Information

Application Area	308.00
Unit of Measure	GRS (Graticular section)
Land Status	CL and PL and road and road reserves
Site Name	Lancefield

Native Title Details

Native title General Outcome:		
Party	Outcome	Process
	Future Act Assessment Pending	LUAA

Bond

Current Bond Amount	
----------------------------	--

Licence Contact Details

Name	Organisation	Role	Phone	Address
Ms. Ashlee Sutherland	Hetherington Exploration & Mining Title Services Pty Ltd	Consult ant	02 9967 4844	Level 8, Suite 802, 15 Castlereagh St Sydney, New South Wales 2000

Licensees

Name	Phone	Address
Syndicate Minerals Pty Ltd		Acute Business Services Unit 53/11-15 Labouchere Road South Perth Western Australia 6151

Former Licensees

Name	Phone	Address
-------------	--------------	----------------

Dates

Date Type	Date
Application Accepted Date	
Licence First Grant Date	

Commodities

Primary Mineral	Gold
------------------------	------

Other Primary Minerals	
Secondary Mineral	Base Metals (copper / lead / zinc);Platinum;Silver
Other Secondary Minerals	

Localities

ERR Region	North West
LandVic Region	North West
Parish	
Municipality	Mitchell,Macedon Ranges,Mount Alexander







Maps

Licence Map Name	Licence Map Description	Primary Map
(7823) Woodend		(7823) Woodend

Registered Events

ID	Description	Status	Date
-----------	--------------------	---------------	-------------

EXPLORATION LICENCE APPLICATION 007260

- | | |
|---|--|
|  | Unavailable for Searching or Exploration or Mining MRSDA 1990 Sec 6. Includes National, State & Wilderness Parks and Reference Areas |
|  | Exempted from being subject to Exploration &/or Mining Licences. MRSDA 1990 Sec 7. May be revoked by notice in the Govt Gazette. |
|  | Restricted Crown Land. Schedule 3 of MRSDA 1990. Consent required to do work on the land. |
|  | Other Crown Land |
|  | Commonwealth Land. Subject to Commonwealth legislation. |
|  | Exploration Initiative Area exempted for a limited time from being subject to Exploration and/or Mining Licences. MRSDA 1990 Sec. 7 |
|  | Land not included in the Licence due to a licence or licence application existing or having priority at the date of application. |

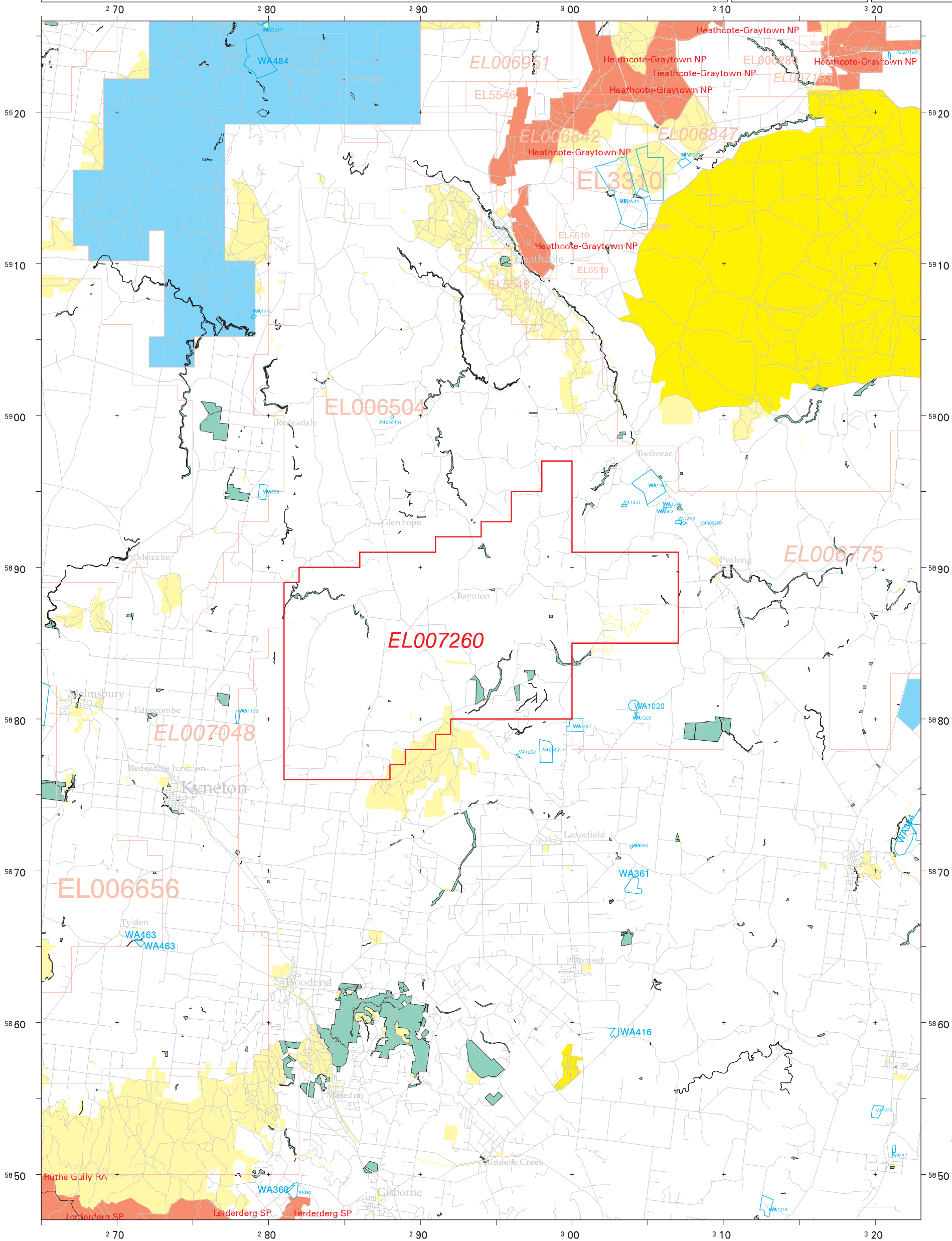
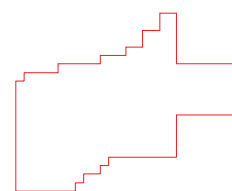
Native Title Approximate Claim
or Determination Area (grey)Water Supply Catchment
Area (grey)

Locality Map



GDA94
MGA
ZONE 55

SCALE
1:250,000

1:100 000
 Mapsheets:

WOODEND (7823)

Area in Grats

Total	308
NET	308



Produced by
Christy Thiagarajah
(03) 8392 7095
on
02/04/2020

NOTE: The accuracy of the location of the land status areas may vary according to the scale and mapping accuracy. Areas of private land within Crown Land may not be shown. The precise locations should be verified with Crown Land & Assets if access to the land is proposed.

Where the Licence Application abuts unavailable land, the Licence boundary is defined by the boundary of the Unavailable Land. Discrepancies on this plan between the boundaries may be due to scale and mapping inaccuracy.