



**Clarke
Hopkins
exists**

WILLOWBANK ROAD ACTIVITY CENTRE

210037 | 101-105 WILLOWBANK ROAD, GISBORNE VIC

TOWN PLANNING APPLICATION

REV a | 10 JUNE 2022

CONTENTS

01. CONTEXT ANALYSIS	4
LOCATION PLAN	5
PLANNING CONTEXT	6
STREET VIEWS	7
02. DESIGN RESPONSE	8
PROJECT VISION	9
PROJECT VISION	9
BUILT FORM	10
03. DRAWINGS	11
EXISTING CONDITIONS PLAN	12
SITE - GROUND FLOOR PLAN	13
SITE - FIRST FLOOR PLAN	14
SITE - ROOF PLAN	15
SITE - STREET ELEVATIONS	16
BUILDING A - ELEVATIONS	17
BUILDING A - SECTIONS	18
BUILDING B - ELEVATIONS	19
BUILDING B - SECTIONS	20
04. ARTIST IMPRESSIONS & MATERIALS	21
EXTERNAL MATERIALITY	22
PERSEPECTIVE VIEWS - AERIAL	23
PERSPECTIVE VIEWS - WILLOWBANK ROAD	24
PERSPECTIVE VIEWS - WILLOWBANK ROAD	25
PERSPECTIVE VIEWS - BRADY ROAD	26
PERSPECTIVE VIEWS - WILLOWBANK ROAD	27
PERSPECTIVE VIEWS - CAR PARK	28
PERSPECTIVE VIEWS - CAR PARK	29



ClarkeHopkinsClarke acknowledges the Wurundjeri Woi Wurrung and the Boon Wurrung peoples of the Eastern Kulin Nation and the Gadigal people of the Eora Nation as the Traditional Custodians of the land we work on.

ClarkeHopkinsClarke also acknowledges the Traditional Custodians of Country throughout Australia where our projects are situated.

We pay our respects to Aboriginal and Torres Strait Islander cultures and to Elders past, present and emerging. We recognise their custodianship over deep time and their continuing connection to lands, waters and communities.



Clarke
Hopkins
Clarke

01

CONTEXT ANALYSIS





Structure Plan

Gisborne Futures

- Draft Structure Plan, July 2020
- The Gisborne Structure Plan sets out the long-term strategic vision and action plan for the whole town including New Gisborne.
- Key principles of the plan include Housing, Heritage & Culture, Activity Centre Landscape & Environment, Economic Development, Transport and Community.

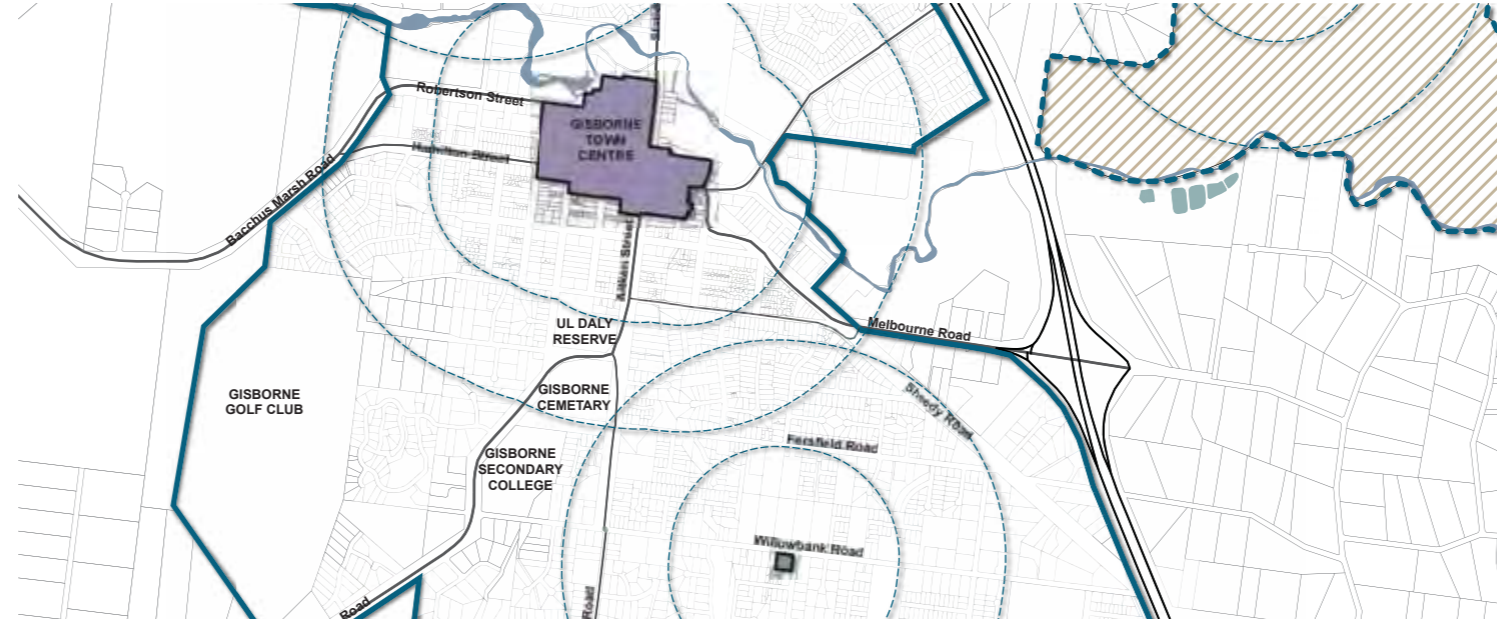

Activity Centre

Gisborne Futures

- Within the Structure Plan, the site is identified as a future Neighbourhood Activity Centre (NAC), and will be re-zoned to Commercial 1 Zone.
- The objective of the NAC is identified to:

“Provide vibrant and attractive places for people to obtain a range of services (community and commercial) and experiences appropriate to the level of centres with the main town centre being the “heart” of the town”

Design & Development Overlay

DDO

- Within the Structure Plan, it is identified that a Design & Development overlay will be prepared for the site, to ensure any developments deliver the objectives of a NAC

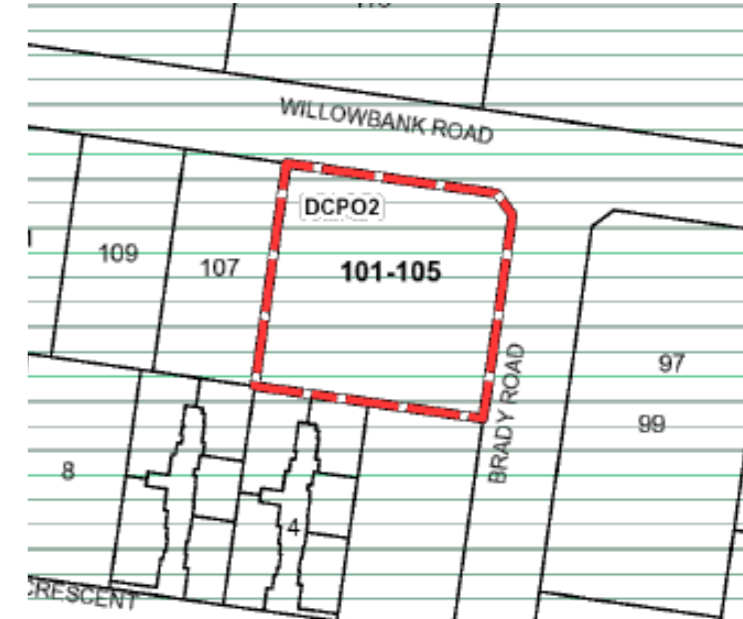

Development Contributions Overlay

DCPO2

- All land in Gisborne and New Gisborne in the DCPO2 Area.
- To identify areas which require the preparation of a development contributions plan for the purpose of levying contributions for the provision of works, services and facilities before development can commence.

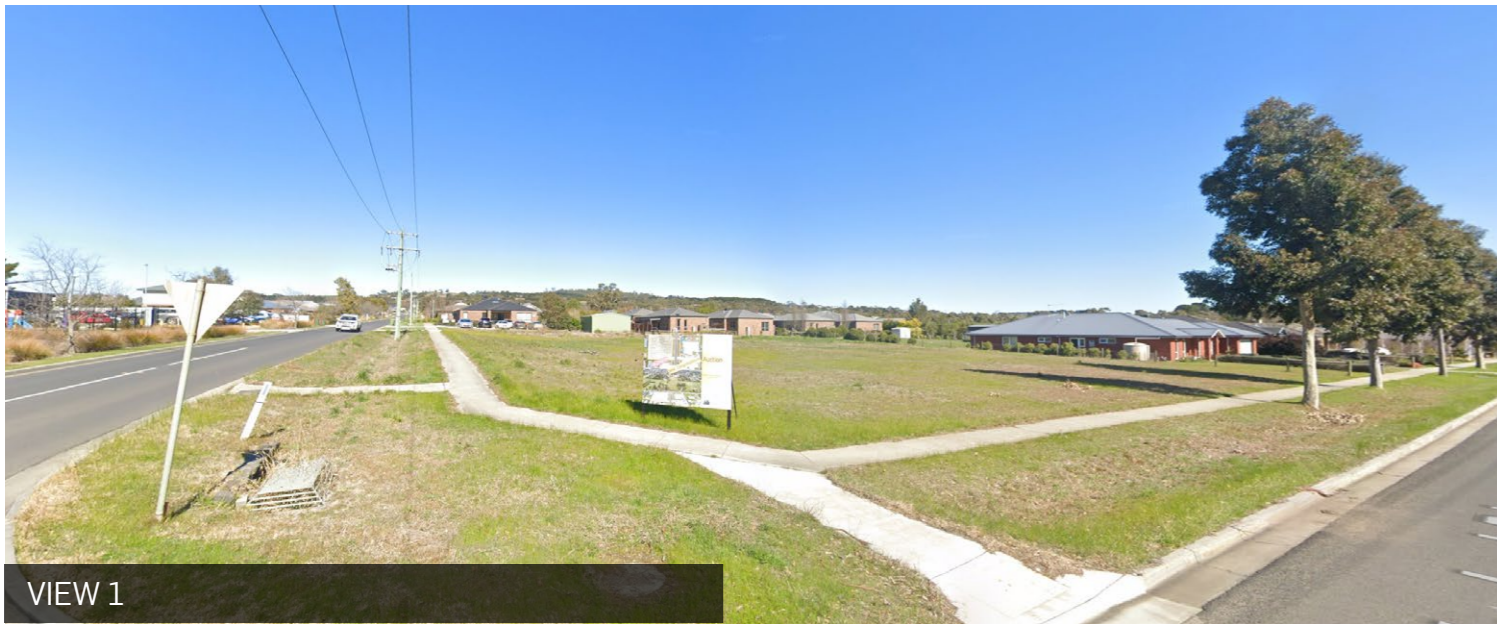

VIEW 1

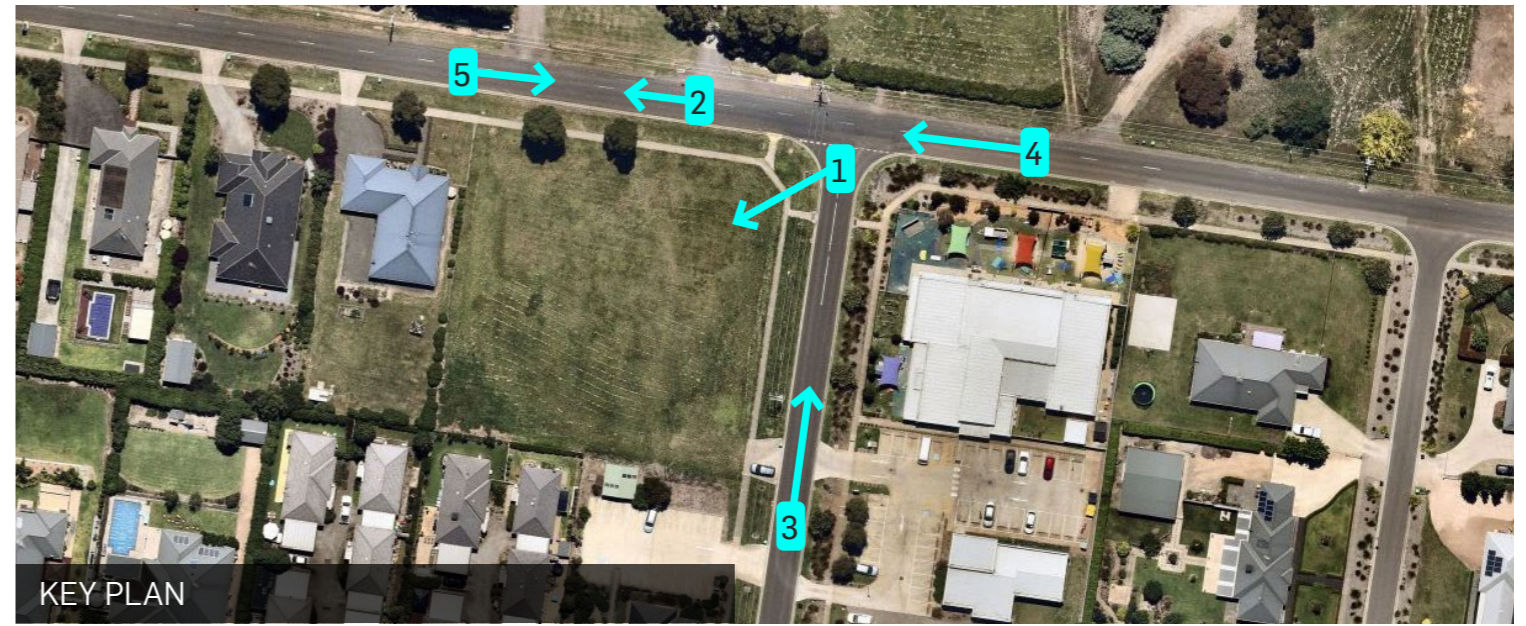

KEY PLAN



VIEW 2



VIEW 4



VIEW 3



VIEW 5



02

DESIGN RESPONSE

Willowbank Rd Activity Centre will provide local convenience through a range of community, commercial and retail uses.

Capitalising on frontages to both Willowbank Rd and Brady Rd, a mix of uses will form a corner landmark that will integrate seamlessly with the adjoining residential areas.





NATURAL, EARTHY MATERIALS



SHELTERED OUTDOOR SPACES

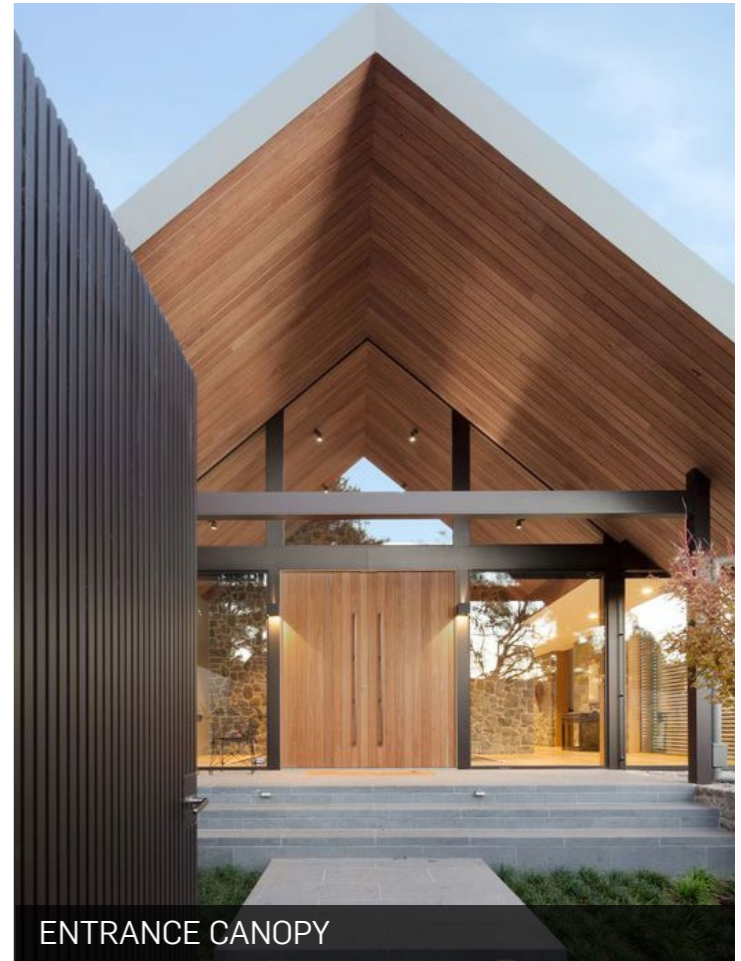

ENTRANCE CANOPY

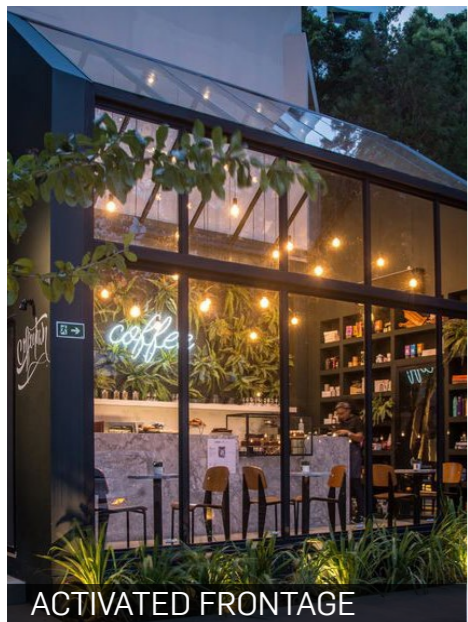

ACTIVATED FRONTAGE



LOCAL CAFE



GABLE FORMS



Clarke
Hopkins
Clarke

03

DRAWINGS

Site & Neighbourhood Context

- 1 SUBJECT SITE: 101 - 105 WILLOWBANK RD, GISBORNE
VACANT LAND WITH 3.4m² FALL ACROSS THE SITE FROM
SOUTH-EAST CORNER TO NORTH-WEST CORNER
- 2 EXISTING DRIVEWAY
- 3 EXISTING STREET TREES
- 4 BRADY RD/WILLOWBANK RD BUS STOP
BUS 473
- 5 EXISTING SINGLE STOREY CHILDCARE CENTRE
- 6 EXISTING SINGLE STOREY OSTEOPTH FACILITY
- 7 EXISTING SINGLE STOREY PHYSIOTHERAPY & REHAB FACILITY
- 8 EXISTING SINGLE STOREY RESIDENTIAL PROPERTIES
- 9 FUTURE RESIDENTIAL AGED CARE FACILITY



DEVELOPMENT SCHEDULE

USE	AREA (m ²)	RATE (per 100m ²)	CARS
MINI MART	370	5	18
MINI MART (MEZZANINE LEVEL)	80	5	4
FOOD & BEVERAGE	170	4	6
MEDICAL CENTRE - 10 PRACTITIONERS	450	-	32
COMMERCIAL (LEVEL 1)	300	3.5	10
CARS REQUIRED			70
CARS PROVIDED (CAR PARK)			57

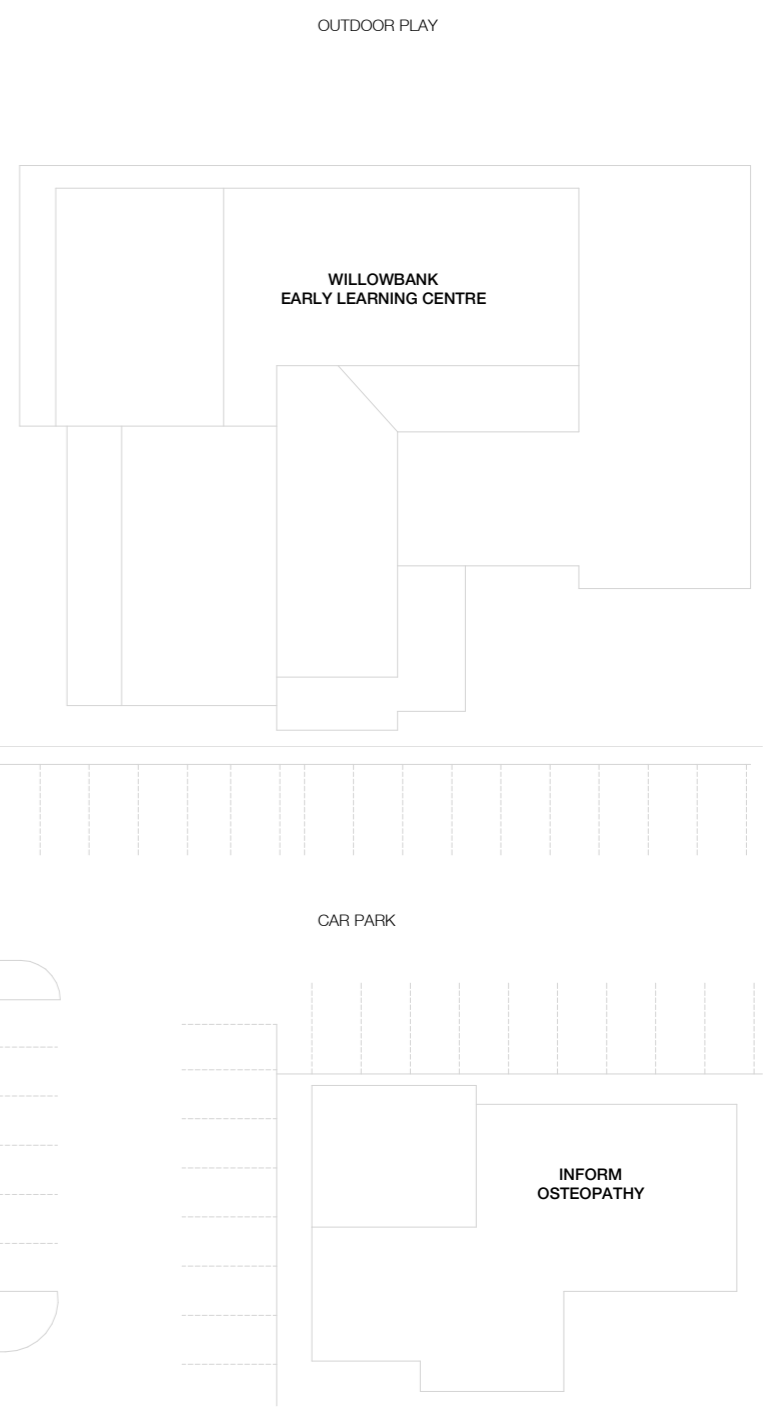
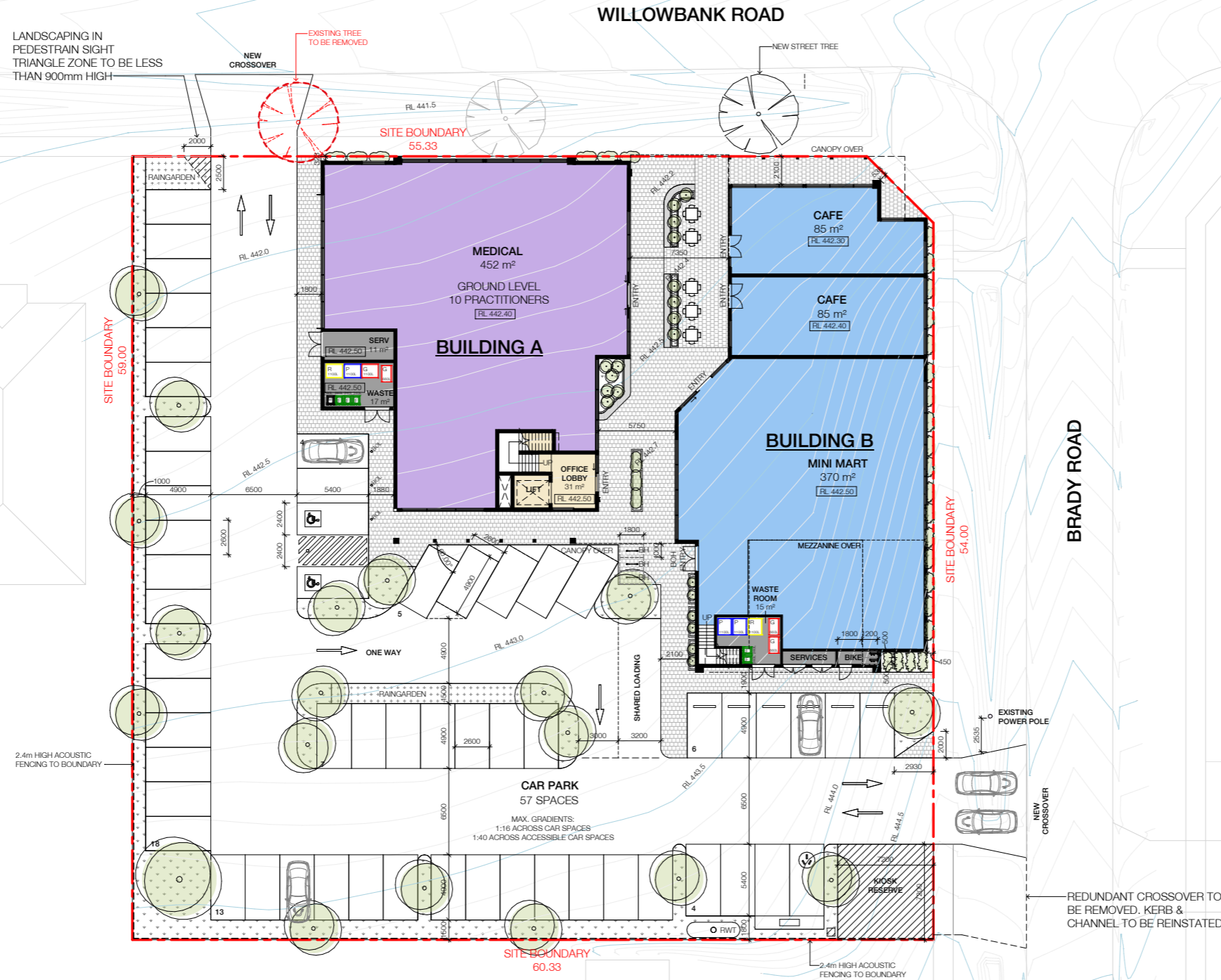

DEVELOPMENT SCHEDULE

USE	AREA (m ²)	RATE (per 100m ²)	CARS
MINI MART	370	5	18
MINI MART (MEZZANINE LEVEL)	80	5	4
FOOD & BEVERAGE	170	4	6
MEDICAL CENTRE - 10 PRACTITIONERS	450	-	32
COMMERCIAL (LEVEL 1)	300	3.5	10
CARS REQUIRED			70
CARS PROVIDED (CAR PARK)			57



DEVELOPMENT SCHEDULE

USE	AREA (m ²)	RATE (per 100m ²)	CARS
MINI MART	370	5	18
MINI MART (MEZZANINE LEVEL)	80	5	4
FOOD & BEVERAGE	170	4	6
MEDICAL CENTRE - 10 PRACTITIONERS	450	-	32
COMMERCIAL (LEVEL 1)	300	3.5	10
CARS REQUIRED			70
CARS PROVIDED (CAR PARK)			57



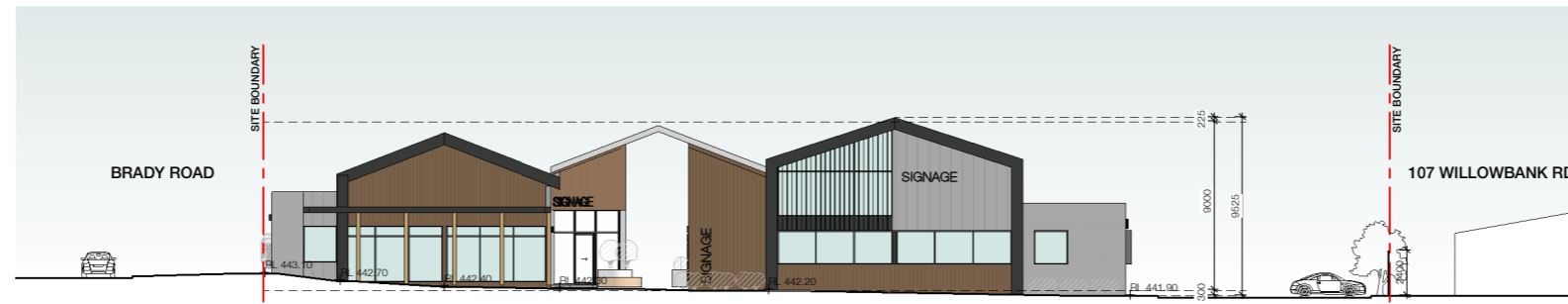

1 North Elevation - Willowbank Road
Scale 1 : 200



2 East Elevation - Brady Road
Scale 1 : 200

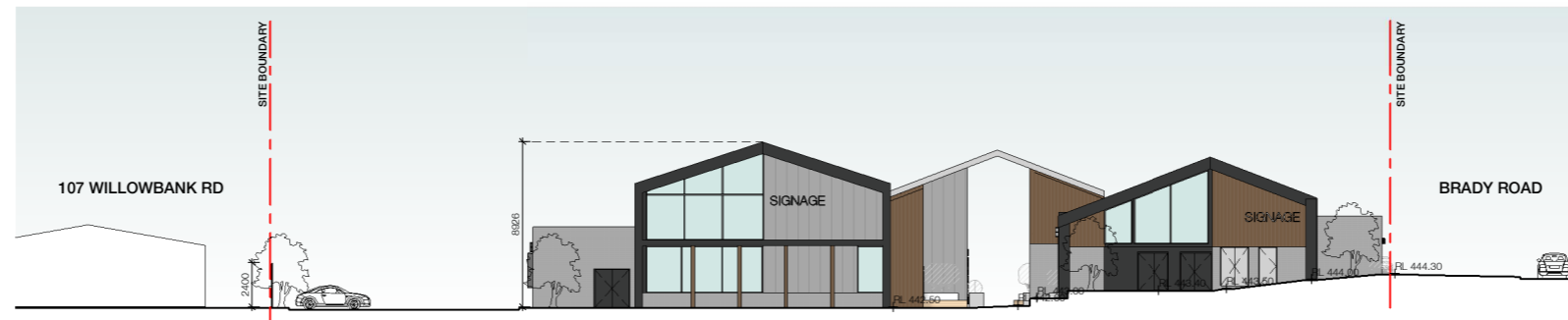

3 South Elevation
Scale 1 : 200



4 West Elevation
Scale 1 : 200



1 North Elevation
Scale 1 : 100

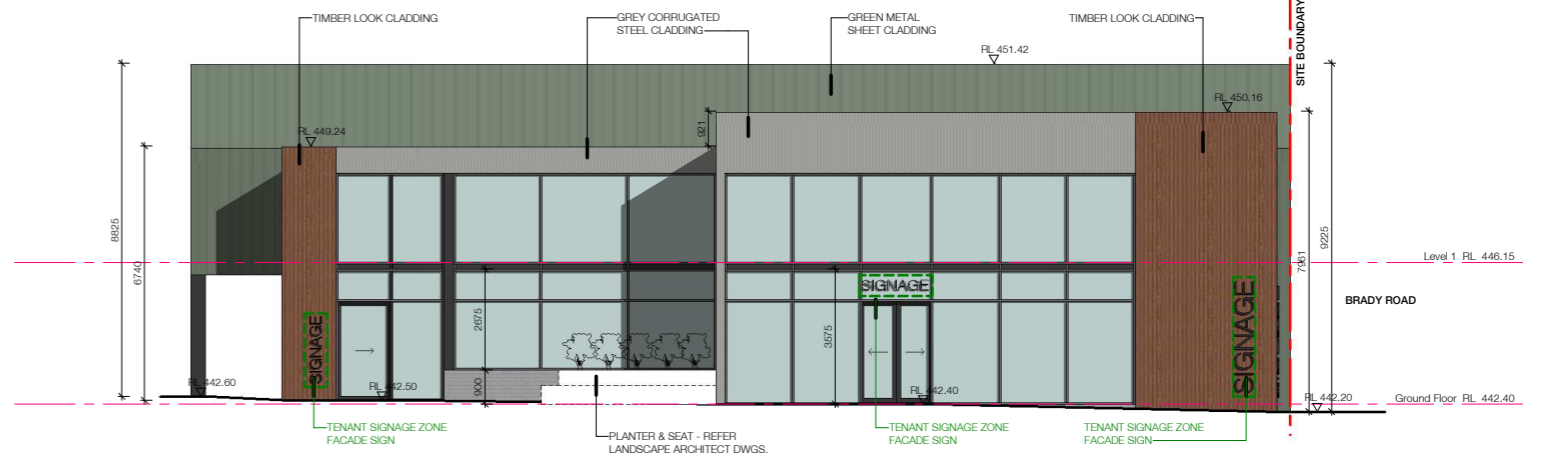

2 East Elevation (Covered Walkway)
Scale 1 : 100

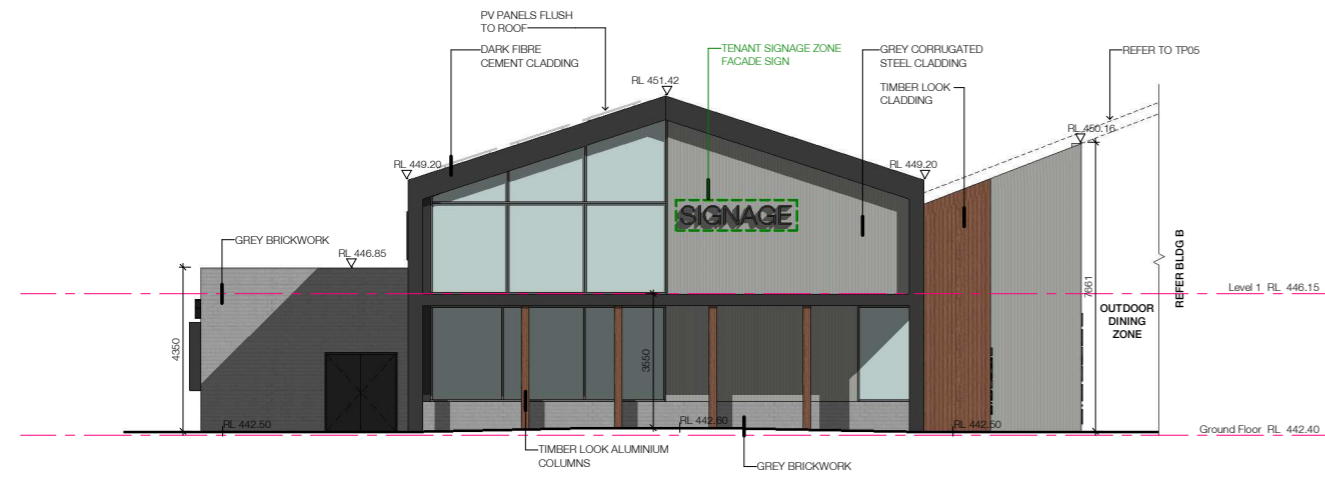

3 South Elevation
Scale 1 : 100

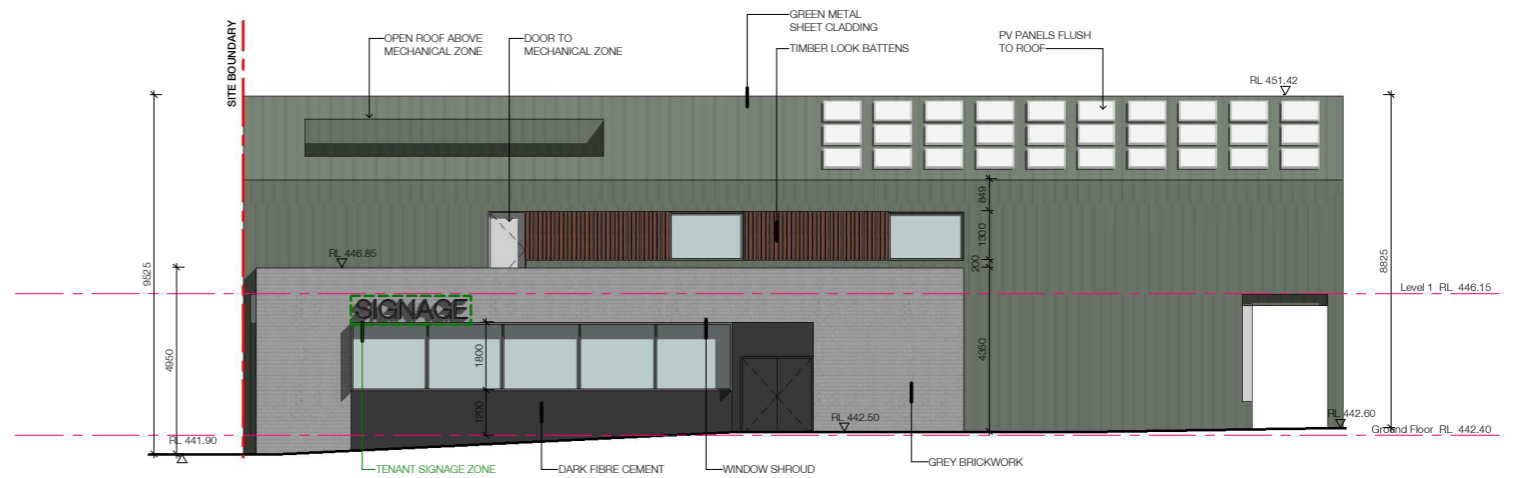

4 West Elevation
Scale 1 : 100

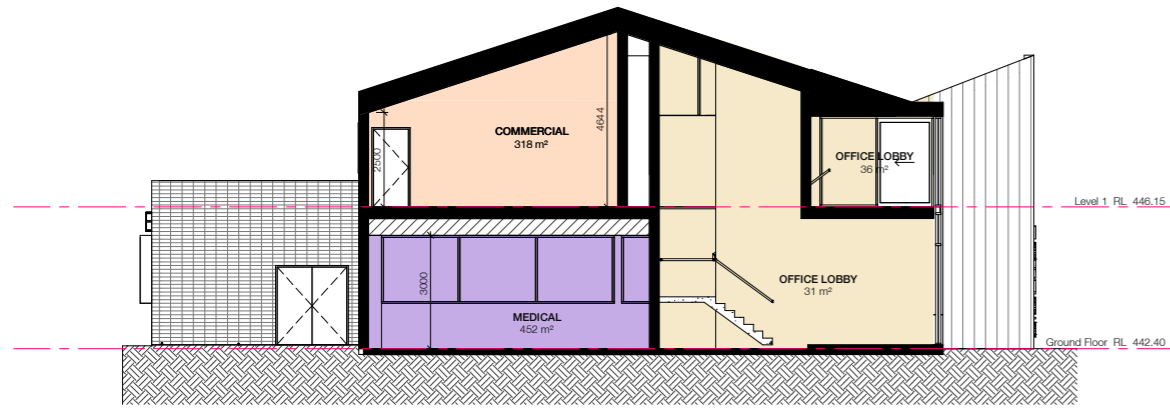

1 Building A - Section A
Scale 1 : 100

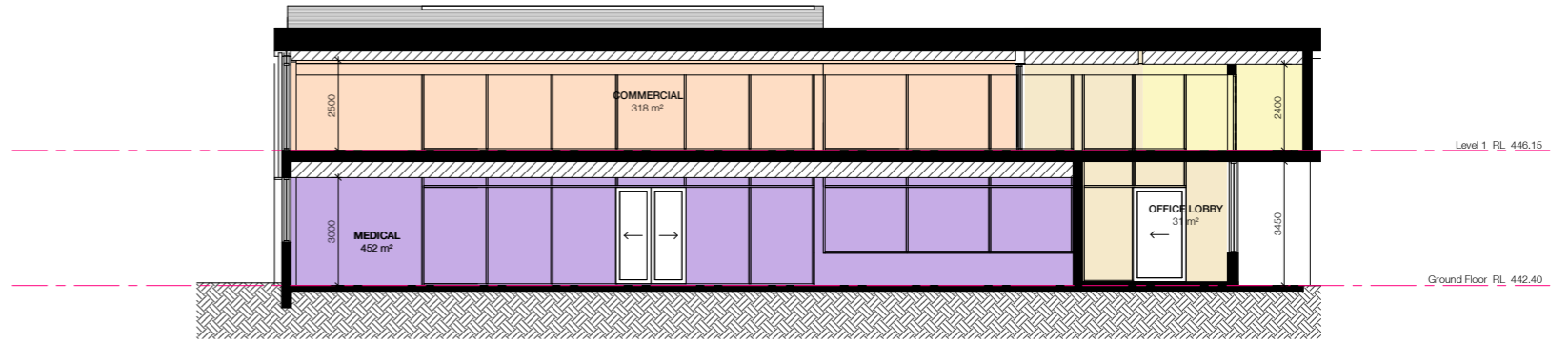

2 Building A - Section B
Scale 1 : 100

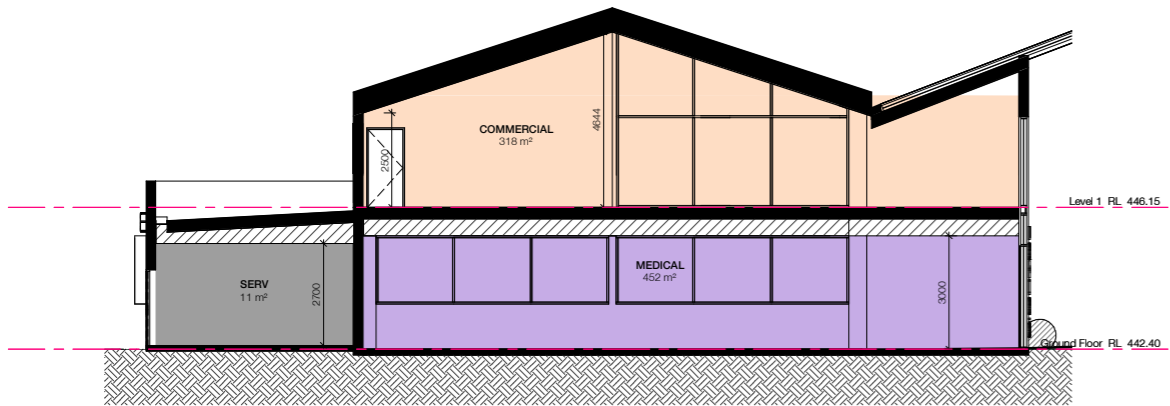

3 Building A - Section C
Scale 1 : 100



1 North Elevation
Scale 1 : 100

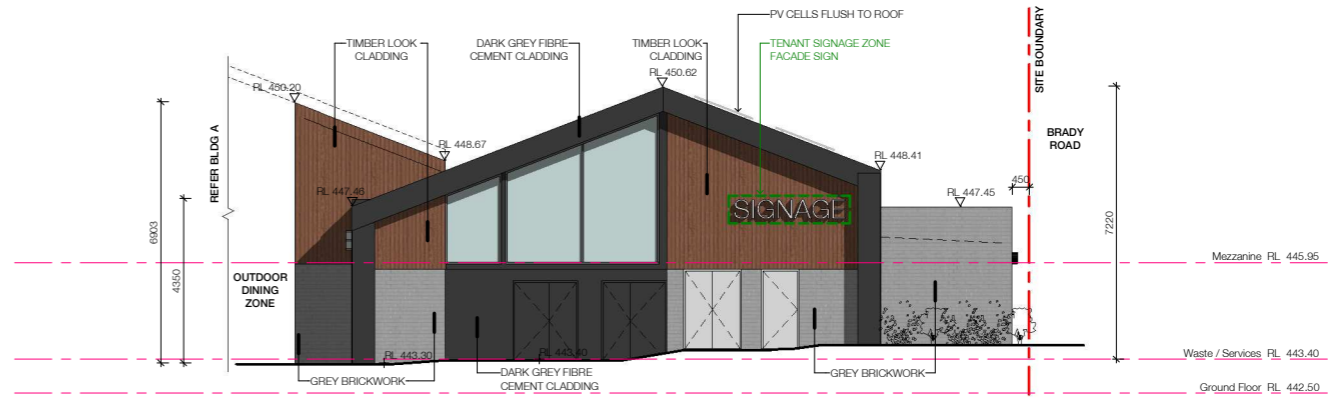

2 South Elevation
Scale 1 : 100

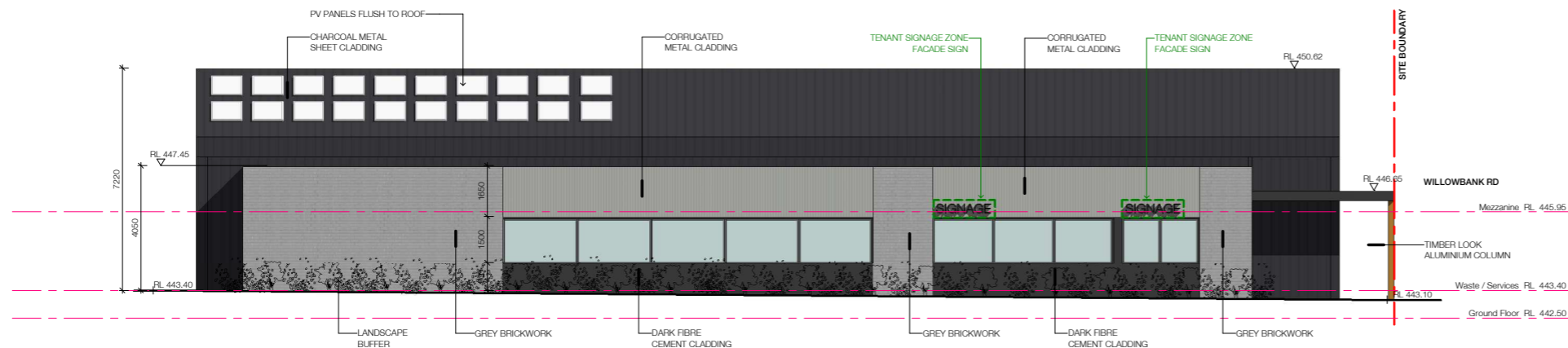

3 East Elevation
Scale 1 : 100

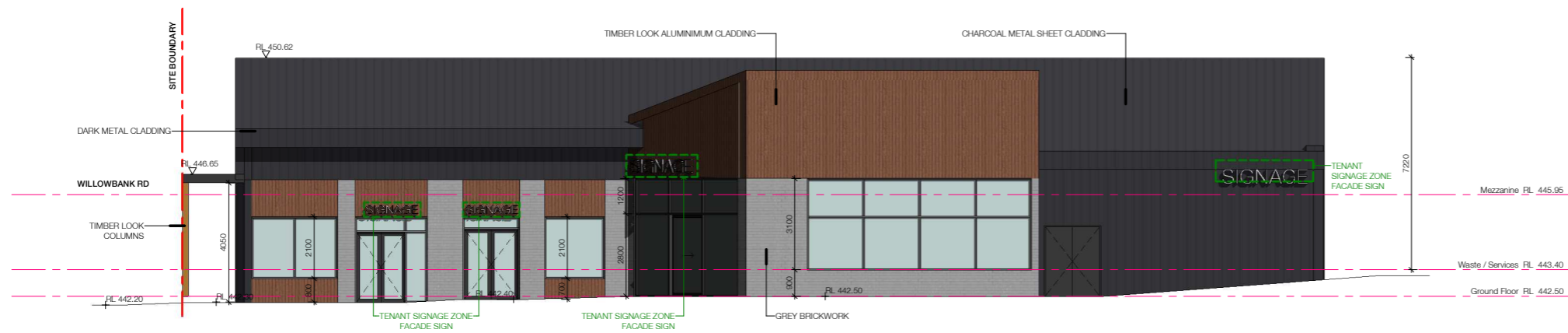

4 West Elevation
Scale 1 : 100

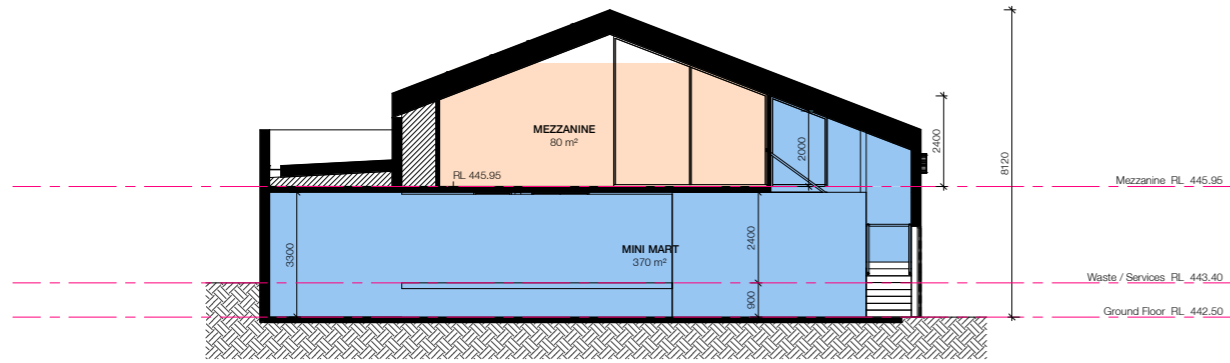

1 Building B - Section A
Scale 1 : 100

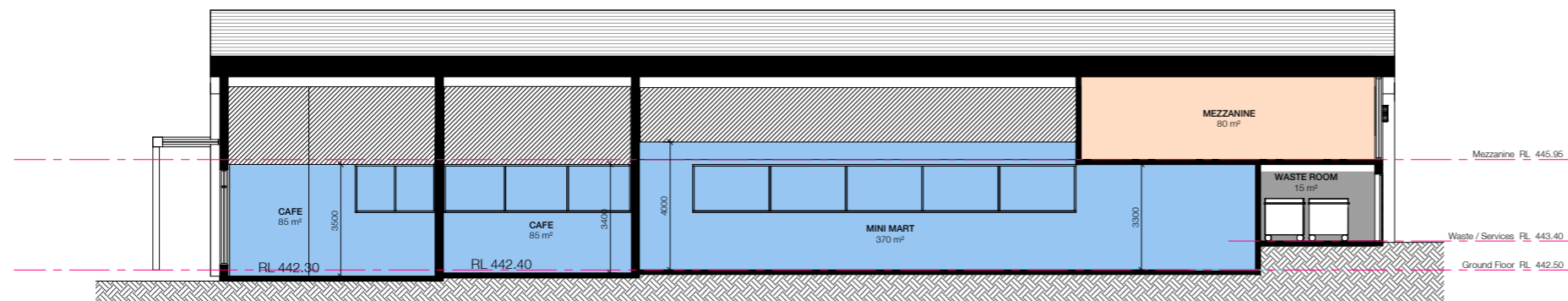

2 Building B - Section B
Scale 1 : 100

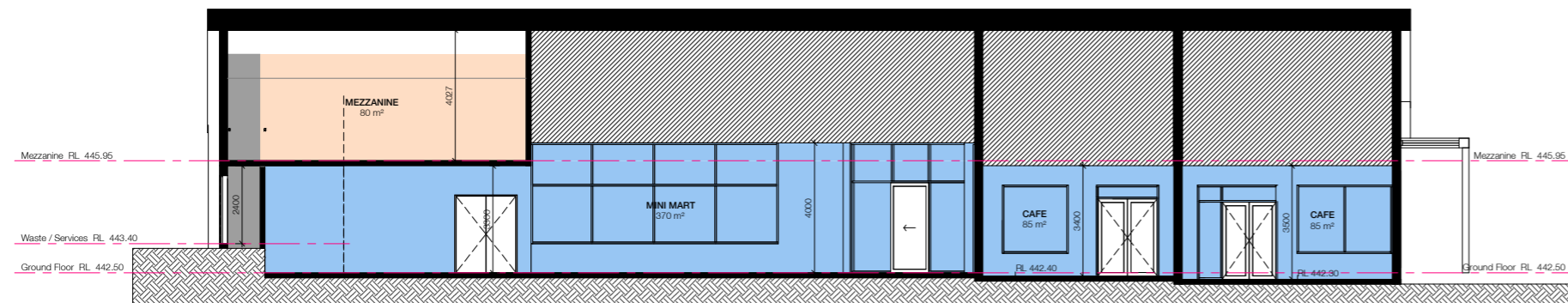

3 Building B - Section C
Scale 1 : 100



**Clarke
Hopkins
Clarke**

04

ARTIST IMPRESSIONS & MATERIALS



01



02



03



04

MATERIALS

- 01. PROFILED METAL CLADDING - GREEN
- 02. PROFILED METAL CLADDING - LIGHT GREY
- 03. TIMBER LOOK CLADDING
- 04. TIMBER LOOK BATTENS
- 05. PROFILED METAL CLADDING - DARK GREY
- 06. BRICKWORK - LIGHT GREY
- 07. FEATURE TENANCY SIGNAGE
- 08. MODULAR ACOUSTIC PANEL FENCE - LIGHT GREY PAINT FINISH



05

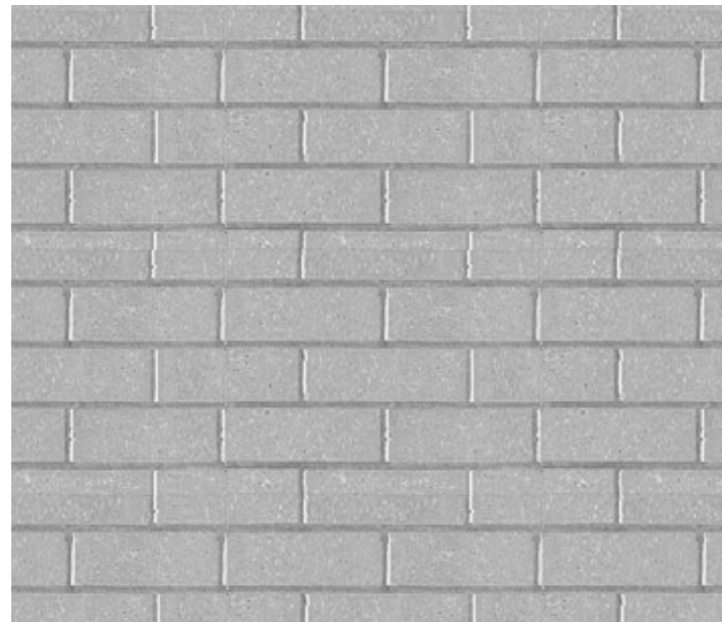

06



08



07

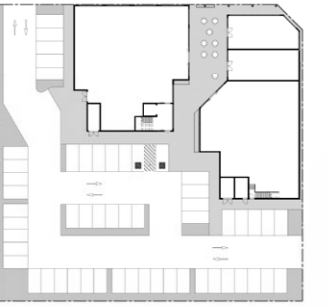

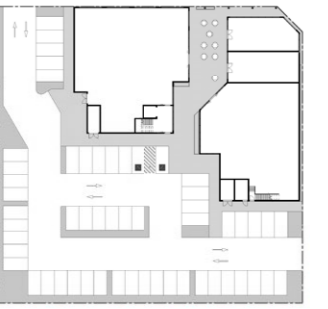

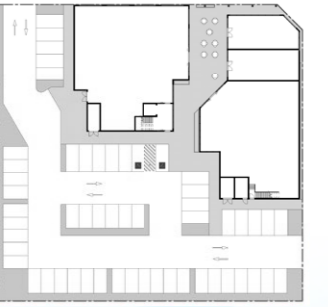

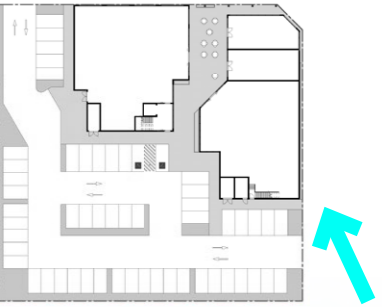

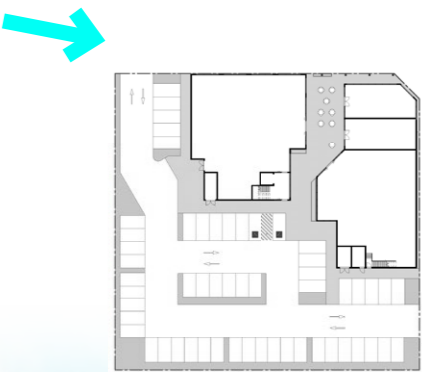

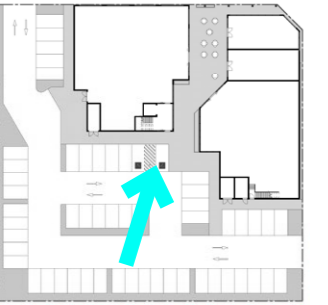

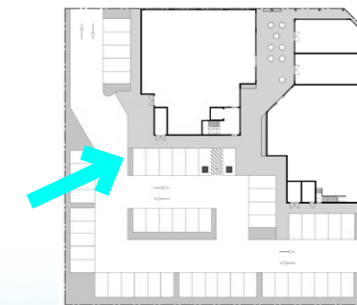



ClarkeHopkinsClarke

ABN 18 146 947 762
studio@chc.com.au
www.chc.com.au

Impact Tomorrow

Melbourne

L9, 700 Swanston Street
Carlton VIC 3053
03 9419 4340

Sydney

L3, 78 Campbell Street
Surry Hills NSW 2010
02 9221 9200

Disclaimer:

ClarkeHopkinsClarke Architects Pty Ltd has been commissioned to produce this Document. The Document is intended for the specific purpose for which it refers. ClarkeHopkinsClarke Architects Pty Ltd has used best endeavours to minimise inaccuracies in the Document, exercising the reasonable skill, care and diligence to be expected of an appropriately qualified and competent consultant. ClarkeHopkinsClarke Architects Pty Ltd does not make any representations or warranties in relation to information contained in the Document, whether supplied directly or via third parties, and we disclaim liability for any possible errors or omissions. There is to be no claim in connection with any information provided in this Document or any failure to provide, or delay in providing, any information to third parties; and we accept no liability for the accuracy,

completeness or currency of the information provided.

All artist impressions are for illustrative purposes only. It is provided in good faith to represent the elements and finishes of the design intent but should not be relied upon as a depiction of the final product. Please refer to contract documentation for specifications for individual properties.

This Document may not be shared, reproduced or copied in whole or in part without prior written consent from ClarkeHopkinsClarke Architects Pty Ltd. This disclaimer and any other disclaimers and copyright notices contained in the Document must be included in any reproduction, copy or transfer of this Document, or part thereof.

