

Who We Are

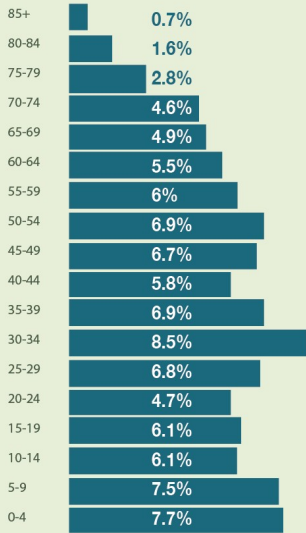

Residents



Median



Age

Compared to the median age of Macedon Ranges Shire (43 years old), Romsey is a relatively young town.

Median Income

\$2024

This is lower than the median household income for Macedon Ranges.

Couple Without Children



39.4%

Couple With Children



47.7%

One Parent Family



12.3%

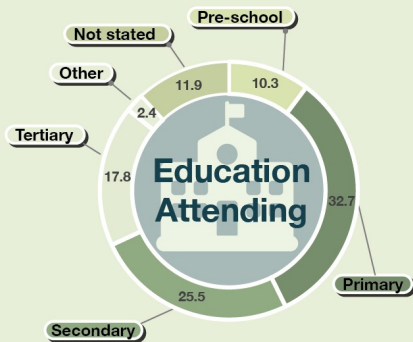

Compared to the Victorian average, Romsey has a high proportion of Primary and Secondary students.

How We Live

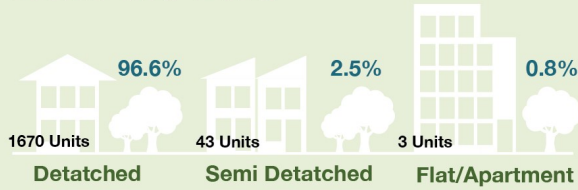

Almost all Romsey residents live in detached housing. Compared to Macedon Ranges LGA (93.5%), Romsey possesses more separate house dwelling structures and significantly more than the Victorian average (73.4%).

Bedrooms

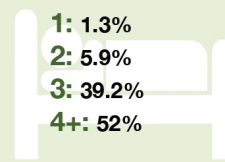

Owned Outright: 29.7%
Owned with a mortgage: 56%
Rented: 11.2%
Other tenure: 0.9%

Car Ownership

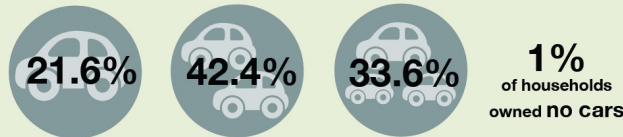

There is a high degree of car ownership in Romsey. The percentage of households owning 2 and 3 or more cars is significantly higher than the state average (36.9% & 18.4% respectively).

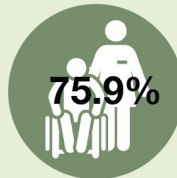

Of people do **unpaid domestic work**.



Of people **volunteer**.

How We Work

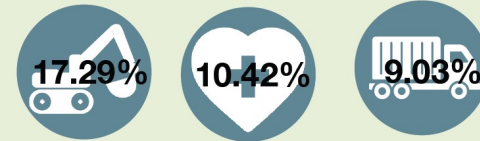

Construction

Healthcare and social care

Transport and warehousing

Top 5 Occupations

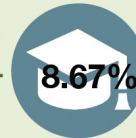

Education and training



Retail

Labour Force Participation

66.4%

Employment Status



Travel to Work

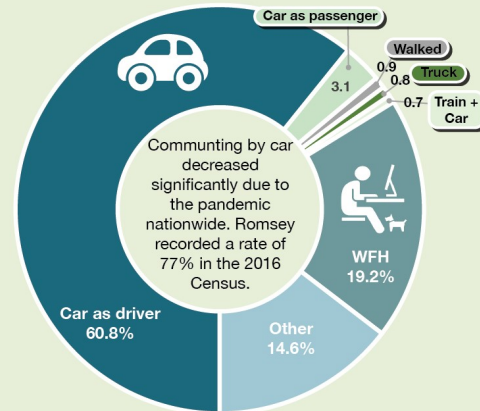

Work from Home



The 2021 Census was recorded during the COVID-19 pandemic, and it is worth noting that WFH statistics are much higher than usual due to the lockdown at the time. In the previous Census year 2016, only 4.4% of people WFH

Top Five Location of Work by Local Government Area

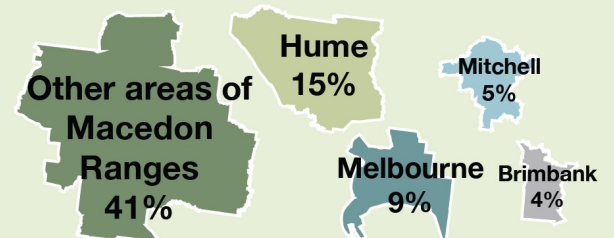

72% of Romsey residents work outside of the town.