



LEGEND

| | |
|--|--|
| | PROPOSED KERB & CHANNEL |
| | EXISTING KERB & CHANNEL |
| | PROPOSED DRAIN / PIT / I.S. |
| | EXISTING DRAIN / PIT |
| | PROPOSED HOUSE DRAIN / EASEMENT CONNECTION |
| | INVERT (DESIGN / EXISTING) |
| | EDGE OF SEAL / EDGE OF BITUMEN (DESIGN / EXISTING) |
| | TOP OF BANK (DESIGN / EXISTING) |
| | BOTTOM OF BANK |
| | PROPOSED TITLE BOUNDARY & SITE TITLE BOUNDARY |
| | PROPOSED OR EXISTING EASEMENT |
| | PROPOSED ELEC / TELSTRA CONDUIT & PIT |
| | PROPOSED GAS & WATER CONDUIT |
| | PROPOSED SEWER AND MANHOLE |
| | EXISTING SEWER & MANHOLE |
| | PROPOSED WATER MAIN |
| | EXISTING WATER MAIN, FIRE PLUG AND VALVE |
| | PROPOSED ELECTRICITY MAIN |
| | EXISTING ELECTRICITY MAIN & PIT |
| | EXIST OVERHEAD ELECTRICITY |
| | PROPOSED GAS MAIN |
| | EXISTING GAS MAIN |
| | PROPOSED TELECO MAIN |
| | EXISTING TELECO CABLE |
| | PROPOSED CATCH DRAIN |
| | PROPOSED AG DRAIN |
| | PROPOSED DWELLING |
| | STORMWATER SEDIMENT POND |
| | LANDSCAPED BASIN (MAXIMUM LEVEL OF STORAGE) |
| | STORMWATER EXTENDED DETENTION LEVEL |
| | STORMWATER RAINGARDEN |
| | ROAD SEAL |
| | KERB |
| | FOOTPATH |
| | VEHICLE CROSSOVER |
| | RESERVE/NATURE STRIP |
| | LOTS |

GENERAL DESIGN DETAIL PLAN NOTES

APPLIES IN ALL CASES UNLESS STATED OTHERWISE

- KERB TYPES:
 - FRONTING LOTS = MODIFIED SM2 (IDM SD 100 - SM2-M)
 - FRONTING RESERVES = 450mm B2 AS PER IDM SD 100
- ALL KERB RETURNS ARE 8.0m RADIUS TO BoK
- ALL DRIVEWAYS AS PER IDM SD 240 & 245
- ALL FOOTPATHS CONCRETE & 1.5m WIDE @ 0.05m O/S AS PER IDM SD 205
- ALL SHARED PATHS CONCRETE & 2.5m WIDE @ 0.10m O/S BL AS PER IDM SD 205
- ALL EASEMENT DRAINAGE PIPES & PITS ARE 1.0m O/S BL & SIDE BOUNDARIES
- LEVEL 1 SUPERVISION REQUIRED FOR LOT EARTHWORKS UNLESS SPECIFIED OTHERWISE - REFER GENERAL NOTES
- ALL LOTS TO HAVE CATCH DRAINS ALONG SIDE & REAR BOUNDARIES
- CONTOUR INTERVAL 0.5m @ 1:1000 & 0.05m @ 1:200 / 1:250(A3) WHERE SHOWN

WARNING

BEWARE OF UNDERGROUND SERVICES
THE LOCATIONS OF UNDERGROUND SERVICES ARE APPROXIMATE ONLY AND THEIR EXACT POSITION SHOULD BE PROVEN ON SITE. NO GUARANTEE IS GIVEN THAT ALL EXISTING SERVICES ARE SHOWN.

| | | | | |
|-----|-----|-----|-----|----------|
| REV | DES | DWG | CHK | DATE |
| C | BB | ME | | 8/06/22 |
| B | BB | ME | | 11/05/22 |
| A | BB | ME | | 2/01/22 |



HEAD OFFICE: 57 MYERS STREET BENDIGO PH 03 5445 8700
ABN 11 103 336 358 WWW.TOMKINSON.COM

SCALE 1:1,000
LENGTHS ARE IN METRES - PAPER SIZE A3

© COPYRIGHT THE INFORMATION CONTAINED ON THIS DRAWING IS THE INTELLECTUAL PROPERTY OF TOMKINSON GROUP. COPYING OR USING THIS DRAWING IN WHOLE OR IN PART WITHOUT THE EXPRESS WRITTEN PERMISSION OF TOMKINSON GROUP INFRINGES COPYRIGHT

88A - 90 WEDGE STREET
KYNETON
PROPOSED INFRASTRUCTURE FUNCTIONAL LAYOUT
MACEDON RANGES SHIRE
ADTS P/L

DWG STATUS: **CONCEPT**

PROJECT & DWG No: 1326301FLP01 / 06

REV: C

NOTE: THIS IS AN UNCONTROLLED DOCUMENT AND WILL NOT BE UPDATED. IT IS THE RESPONSIBILITY OF THE USER TO CONFIRM THAT THIS IS A CURRENT COPY AND SUITABLE FOR THE PROPOSED USE. THIS SHEET MUST BE READ IN CONJUNCTION WITH ALL SHEETS OF THIS SET AND ANY ACCOMPANYING DOCUMENTS. PLOT DATE: 13/07/2022 FILE: C:\12\DATA\TOMKINSON\1326301\1326301\1326301FLP01.DWG

GENERAL DESIGN DETAIL PLAN NOTES

APPLIES IN ALL CASES UNLESS STATED OTHERWISE

- KERB TYPES:
 - FRONTING LOTS = MODIFIED SM2 (DM SD 100 - SM2-M)
 - FRONTING RESERVES = 450mm B2 AS PER IDM SD 100
- ALL KERB RETURNS ARE 8.0m RADIUS TO BOK
- ALL DRIVEWAYS AS PER IDM SD 240 & 245
- ALL FOOTPATHS CONCRETE & 1.5m WIDE @ 0.05m O/S AS PER IDM SD 205
- ALL SHARED PATHS CONCRETE & 2.5m WIDE @ 0.10m O/S BL AS PER IDM SD 205
- ALL EASEMENT DRAINAGE PIPES & PITS ARE 1.0m O/S BL & SIDE BOUNDARIES
- LEVEL 1 SUPERVISION REQUIRED FOR LOT EARTHWORKS UNLESS SPECIFIED OTHERWISE - REFER GENERAL NOTES
- ALL LOTS TO HAVE CATCH DRAINS ALONG SIDE & REAR BOUNDARIES
- CONTOUR INTERVAL 0.5m @ 1:1000 & 0.05m @ 1:200 / 1:250(A3) WHERE SHOWN

WARNING

BEWARE OF UNDERGROUND SERVICES
THE LOCATIONS OF UNDERGROUND SERVICES ARE APPROXIMATE ONLY AND THEIR EXACT POSITION SHOULD BE PROVEN ON SITE. NO GUARANTEE IS GIVEN THAT ALL EXISTING SERVICES ARE SHOWN.

| LEGEND | |
|--------|--|
| | PROPOSED KERB & CHANNEL |
| | EXISTING KERB & CHANNEL |
| | PROPOSED DRAIN / PIT / I.S. |
| | EXISTING DRAIN / PIT |
| | PROPOSED HOUSE DRAIN / EASEMENT CONNECTION |
| | INVERT (DESIGN EXISTING) |
| | EDGE OF SEAL / EDGE OF BITUMEN (DESIGN EXISTING) |
| | TOP OF BANK (DESIGN EXISTING) |
| | BOTTOM OF BANK |
| | PROPOSED TITLE BOUNDARY & SITE TITLE BOUNDARY |
| | PROPOSED OR EXISTING EASEMENT |
| | PROPOSED ELEC / TELSTRA CONDUIT & PIT |
| | PROPOSED GAS & WATER CONDUIT |
| | PROPOSED SEWER AND MANHOLE |
| | EXISTING SEWER & MANHOLE |
| | PROPOSED WATER MAIN |
| | EXISTING WATER MAIN, FIRE PLUG AND VALVE |
| | PROPOSED ELECTRICITY MAIN |
| | EXISTING ELECTRICITY MAIN & PIT |
| | EXIST OVERHEAD ELECTRICITY |
| | PROPOSED GAS MAIN |
| | EXISTING GAS MAIN |
| | PROPOSED TELECO MAIN |
| | EXISTING TELECO CABLE |
| | PROPOSED CATCH DRAIN |
| | PROPOSED AG DRAIN |
| | PROPOSED DWELLING |
| | STORMWATER SEDIMENT POND |
| | LANDSCAPED BASIN (MAXIMUM LEVEL OF STORAGE) |
| | STORMWATER EXTENDED DETENTION LEVEL |
| | STORMWATER RAINGARDEN |
| | ROAD SEAL |
| | KERB |
| | FOOTPATH |
| | VEHICLE CROSSOVER |
| | RESERVE/NATURE STRIP |
| | LOTS |

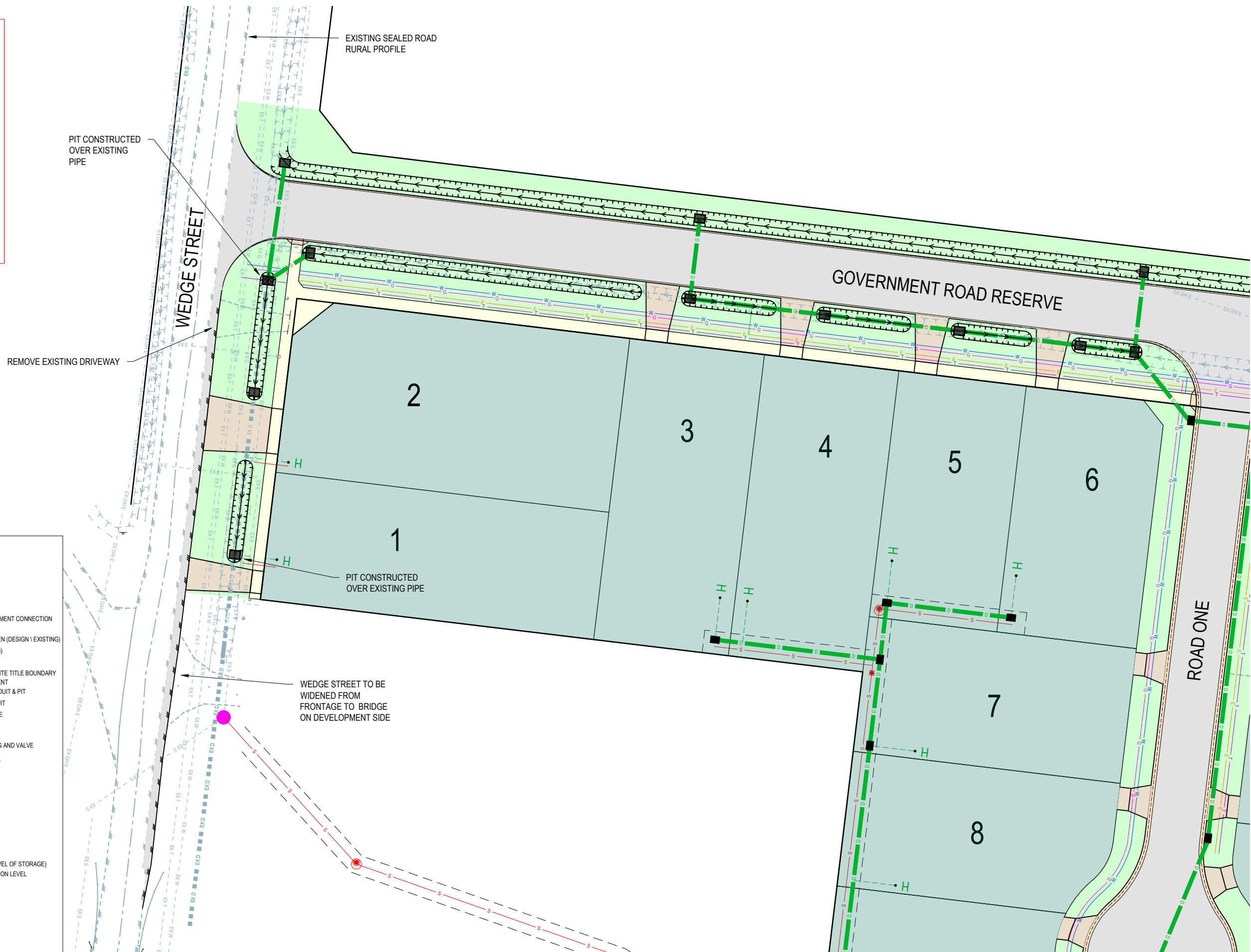

| | |
|---|---|
| C | WEDGE STREET WIDENED ON THE DEVELOPMENT SIDE |
| B | AMENDMENTS TO LOT 2, 10, 18 DRIVEWAYS AND REDUCED NUMBER OF LOTS BY ONE |
| A | AS SUBMITTED TO CLIENT |

| | | | |
|------|----|----|----------|
| DES | BB | ME | 8/06/22 |
| CHK | BB | ME | 11/05/22 |
| DATE | BB | ME | 20/1/22 |



Tomkinson
SURVEY | ENGINEERING | PLANNING | PROJECT MANAGEMENT

HEAD OFFICE: 57 MYERS STREET BENDIGO PH 03 5445 8700
ABN 11 103 336 358 WWW.TOMKINSON.COM

SCALE 1:500
LENGTHS ARE IN METRES - PAPER SIZE A3

© COPYRIGHT THE INFORMATION CONTAINED ON THIS DRAWING IS THE INTELLECTUAL PROPERTY OF TOMKINSON GROUP. COPYING OR USING THIS DRAWING IN WHOLE OR IN PART WITHOUT THE EXPRESS WRITTEN PERMISSION OF TOMKINSON GROUP INFRINGES COPYRIGHT.

88A - 90 WEDGE STREET
KYNETON
PROPOSED INFRASTRUCTURE FUNCTIONAL LAYOUT

MACEDON RANGES SHIRE
ADTS P/L

DWG STATUS:
CONCEPT

PROJECT & DWG No:
1326301FLP02 / 06

REV: C

NOTE: THIS IS AN UNCONTROLLED DOCUMENT AND WILL NOT BE UPDATED. IT IS THE RESPONSIBILITY OF THE USER TO CONFIRM THAT THIS IS A CURRENT COPY AND SUITABLE FOR THE PROPOSED USE. THIS SHEET MUST BE READ IN CONJUNCTION WITH ALL SHEETS OF THIS SET AND ANY ACCOMPANYING DOCUMENTS.
PLOT DATE: 15/07/2022 FILE: C:\12\0\DATA\TOMKINSON\1326301\3263 - ADTS P/L AS TRUSTEE FOR THE JASPER FAMILY TRUST, KYNETON 2762ENG00\CA\CURRENT\1326301FLP-REV C.DWG



LEGEND

| | |
|--|--|
| | PROPOSED KERB & CHANNEL |
| | EXISTING KERB & CHANNEL |
| | PROPOSED DRAIN / PIT / I.S. |
| | EXISTING DRAIN / PIT |
| | PROPOSED HOUSE DRAIN / EASEMENT CONNECTION |
| | INVERT (DESIGN / EXISTING) |
| | EDGE OF SEAL / EDGE OF BITUMEN (DESIGN / EXISTING) |
| | TOP OF BANK (DESIGN / EXISTING) |
| | BOTTOM OF BANK |
| | PROPOSED TITLE BOUNDARY & SITE TITLE BOUNDARY |
| | PROPOSED OR EXISTING EASEMENT |
| | PROPOSED ELEC / TELSTRA CONDUIT & PIT |
| | PROPOSED GAS & WATER CONDUIT |
| | PROPOSED SEWER AND MANHOLE |
| | EXISTING SEWER & MANHOLE |
| | PROPOSED WATER MAIN |
| | EXISTING WATER MAIN, FIRE PLUG AND VALVE |
| | PROPOSED ELECTRICITY MAIN |
| | EXISTING ELECTRICITY MAIN & PIT |
| | EXISTING OVERHEAD ELECTRICITY |
| | PROPOSED GAS MAIN |
| | EXISTING GAS MAIN |
| | PROPOSED TELECO MAIN |
| | EXISTING TELECO CABLE |
| | PROPOSED CATCH DRAIN |
| | PROPOSED AG DRAIN |
| | EXISTING BUILDING |

| | |
|--|---|
| | STORMWATER SEDIMENT POND |
| | LANDSCAPED BASIN (MAXIMUM LEVEL OF STORAGE) |
| | STORMWATER EXTENDED DETENTION LEVEL |
| | STORMWATER RAINGARDEN |
| | ROAD SEAL |
| | KERB |
| | FOOTPATH |
| | VEHICLE CROSSOVER |
| | RESERVE/NATURE STRIP |
| | LOTS |

GENERAL DESIGN DETAIL PLAN NOTES

APPLIES IN ALL CASES UNLESS STATED OTHERWISE

- KERB TYPES:
 - FRONTING LOTS = MODIFIED SM2 (IDM SD 100 - SM2-M)
 - FRONTING RESERVES = 450mm B2 AS PER IDM SD 100
- ALL KERB RETURNS ARE 8.0m RADIUS TO BoK
- ALL DRIVEWAYS AS PER IDM SD 240 & 245
- ALL FOOTPATHS CONCRETE & 1.5m WIDE @ 0.05m O/S AS PER IDM SD 205
- ALL SHARED PATHS CONCRETE & 2.5m WIDE @ 0.10m O/S BLAS PER IDM SD 205
- ALL EASEMENT DRAINAGE PIPES & PITS ARE 1.0m O/S BL & SIDE BOUNDARIES
- LEVEL 1 SUPERVISION REQUIRED FOR LOT EARTHWORKS UNLESS SPECIFIED OTHERWISE - REFER GENERAL NOTES
- ALL LOTS TO HAVE CATCH DRAINS ALONG SIDE & REAR BOUNDARIES
- CONTOUR INTERVAL 0.5m @ 1:1000 & 0.05m @ 1:200 / 1:250(A3) WHERE SHOWN

WARNING

BEWARE OF UNDERGROUND SERVICES
THE LOCATIONS OF UNDERGROUND SERVICES ARE APPROXIMATE ONLY AND THEIR EXACT POSITION SHOULD BE PROVEN ON SITE. NO GUARANTEE IS GIVEN THAT ALL EXISTING SERVICES ARE SHOWN.

| | |
|---|----------------|
| C WEDGE STREET WIDENED ON THE DEVELOPMENT SIDE | BB ME 8/06/22 |
| B AMENDMENTS TO LOT 2,10,18 DRIVEWAYS AND REDUCED NUMBER OF LOTS BY ONE | BB ME 11/05/22 |
| A AS SUBMITTED TO CLIENT | BB ME 2/01/22 |
| REV | REVISION |
| DES | DWG |
| CHK | DATE |

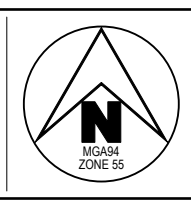

Tomkinson
SURVEY • ENGINEERING • PLANNING • PROJECT MANAGEMENT

HEAD OFFICE: 57 MYERS STREET BENDIGO PH 03 5445 8700
ABN 11 103 336 358 WWW.TOMKINSON.COM

© COPYRIGHT
THE INFORMATION CONTAINED ON THIS DRAWING IS THE INTELLECTUAL PROPERTY OF TOMKINSON GROUP. COPYING OR USING THIS DRAWING IN WHOLE OR IN PART WITHOUT THE EXPRESS WRITTEN PERMISSION OF TOMKINSON GROUP INFRINGES COPYRIGHT

SCALE 1:500
LENGTHS ARE IN METRES - PAPER SIZE A3

88A - 90 WEDGE STREET
KYNETON
PROPOSED INFRASTRUCTURE FUNCTIONAL LAYOUT
MACEDON RANGES SHIRE
ADTS P/L

DWG STATUS: **CONCEPT**

PROJECT & DWG No: 1326301FLP03 / 06

REV: C

NOTE: THIS IS AN UNCONTROLLED DOCUMENT AND WILL NOT BE UPDATED. IT IS THE RESPONSIBILITY OF THE USER TO CONFIRM THAT THIS IS A CURRENT COPY AND SUITABLE FOR THE PROPOSED USE. THIS SHEET MUST BE READ IN CONJUNCTION WITH ALL SHEETS OF THIS SET AND ANY ACCOMPANYING DOCUMENTS
FILE: C:\12\DATA\TOMKINSON\2025\01\3263 - ADTS P/L AS TRUSTEE FOR THE JASPER FAMILY TRUST, KYNETON_2762ENG\00\04\CURRENT\1326301FLP-REV C.DWG

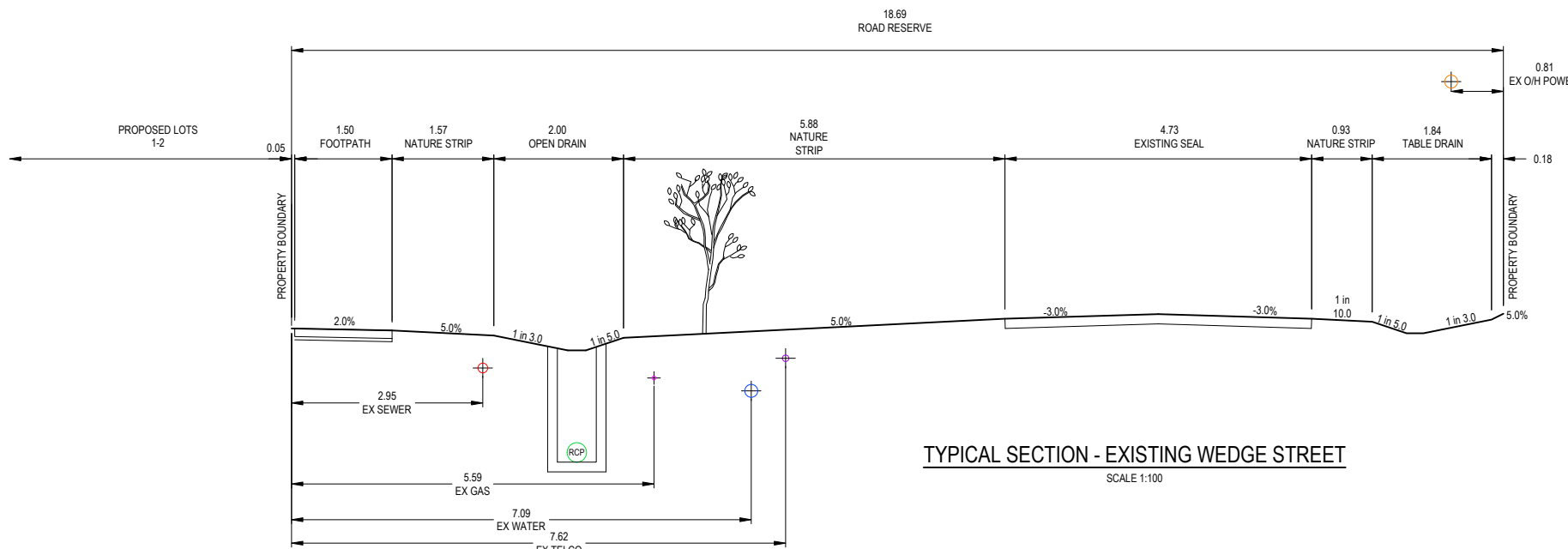
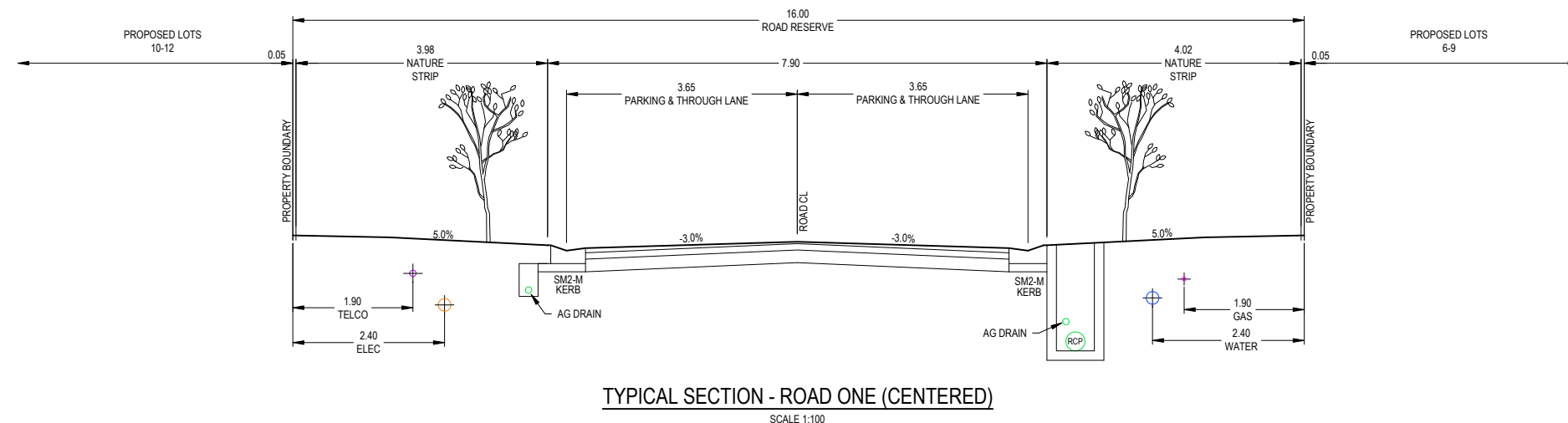
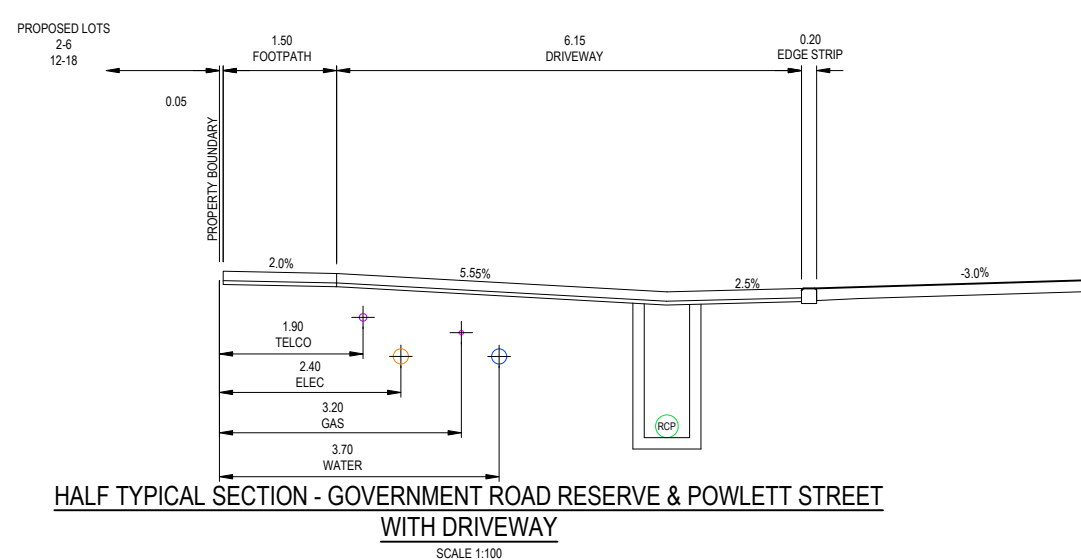
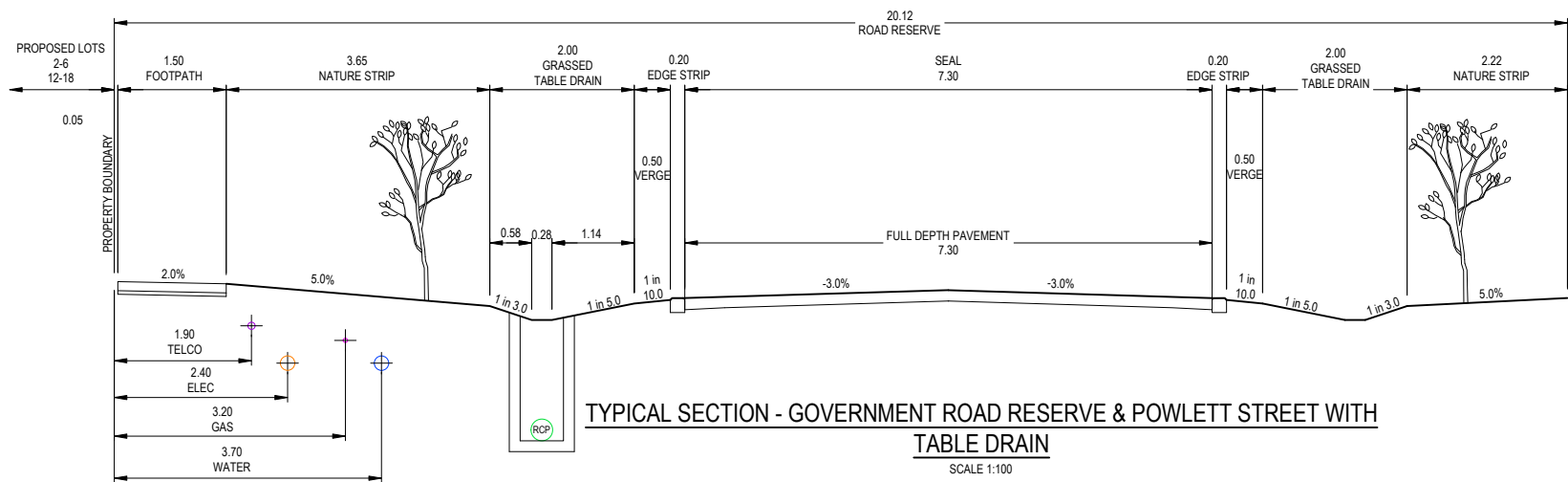

| REV | REVISION | DES | DWG | CHK | DATE |
|-----|---|-----|-----|-----|----------|
| C | WEDGE STREET WIDENED ON THE DEVELOPMENT SIDE | BB | ME | | 8/06/22 |
| B | AMENDMENTS TO LOT 2, 10, 18 DRIVEWAYS AND REDUCED NUMBER OF LOTS BY ONE | BB | ME | | 11/05/22 |
| A | AS SUBMITTED TO CLIENT | BB | ME | | 2/01/22 |



Tomkinson
SURVEY > ENGINEERING > PLANNING > PROJECT MANAGEMENT
HEAD OFFICE: 57 MYERS STREET BENDIGO PH 03 5445 8700
ABN 11 103 336 358 WWW.TOMKINSON.COM

SCALE 1:100
LENGTHS ARE IN METRES - PAPER SIZE A3

88A - 90 WEDGE STREET
KYNETON
TYPICAL SECTIONS - ROADS
MACEDON RANGES SHIRE
ADTS P/L
DWG STATUS: **CONCEPT**
PROJECT & DWG No: 1326301FLP04 / 06
REV: C

NOTE: THIS IS AN UNCONTROLLED DOCUMENT AND WILL NOT BE UPDATED. IT IS THE RESPONSIBILITY OF THE USER TO CONFIRM THAT THIS IS A CURRENT COPY AND SUITABLE FOR THE PROPOSED USE. THIS SHEET MUST BE READ IN CONJUNCTION WITH ALL SHEETS OF THIS SET AND ANY ACCOMPANYING DOCUMENTS. PLOT DATE: 15/07/2022 FILE: C:\12\DATA\TOMKINSON\88A-90 WEDGE STREET\88A-90 WEDGE STREET\1326301FLP04-REV C.DWG

- LEGEND**
- DESIGN SEDIMENTATION BASIN
 - PERMANENT POOL DEPTH
 - EXTENDED DETENTION DEPTH
 - MAX STORAGE DEPTH

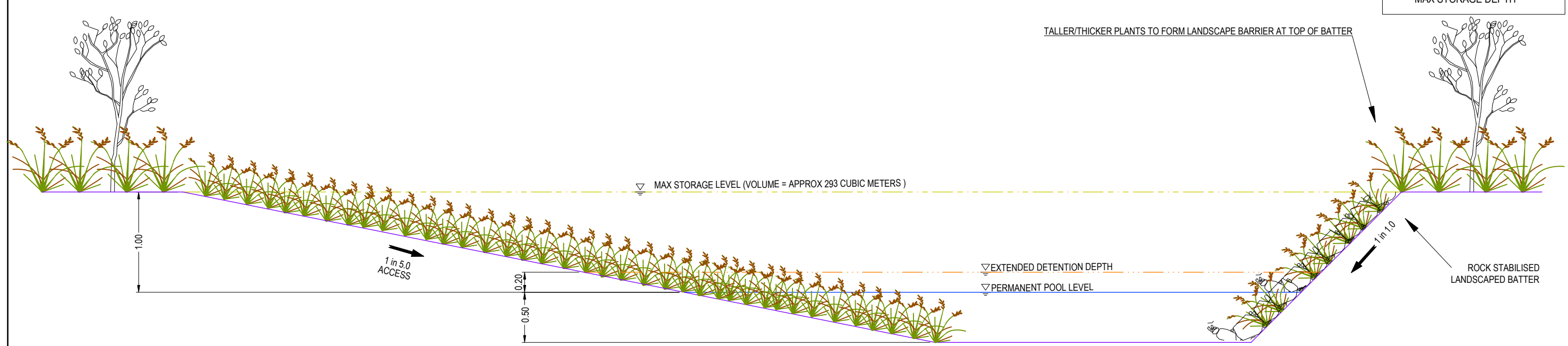

TYPICAL SECTION - SEDIMENT BASIN (A-A)

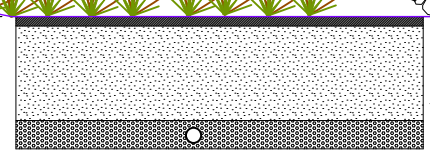
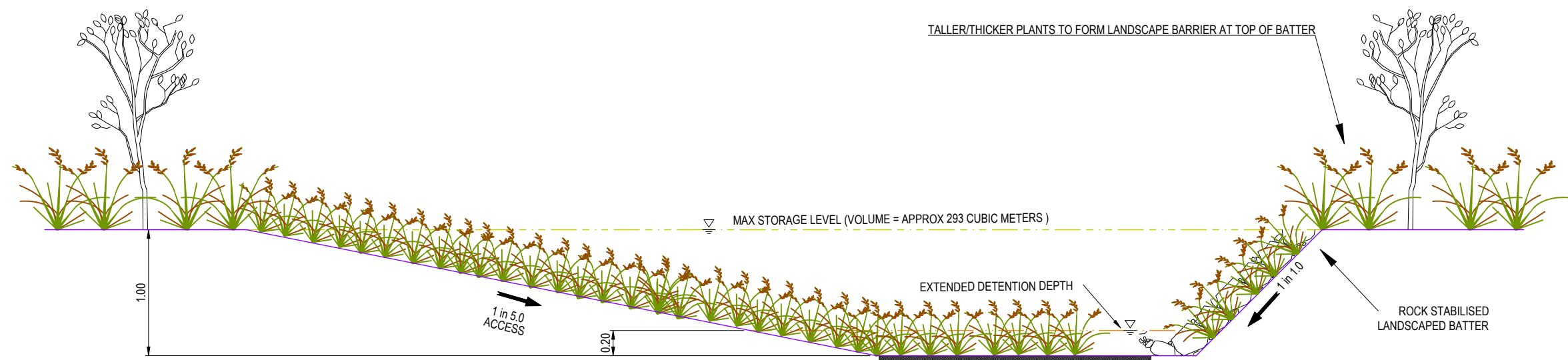

- SURFACE LAYER 50mm DEPTH WASHED YEA PEBBLE, INORGANIC MULCH OR APPROVED EQUIVALENT
- FILTER MEDIA LAYER 500mm DEPTH SANDY LOAM (HYDRAULIC CONDUCTIVITY OF 180mm/hr)
- DRAINAGE LAYER 150-225mm DEPTH 7mm SCREENINGS

TYPICAL SECTION - RAINGARDEN (B-B)

| REV | REVISION | DES | DWG | CHK | DATE |
|-----|---|-----|-----|----------|------|
| C | WEDGE STREET WIDENED ON THE DEVELOPMENT SIDE | BB | ME | 8/06/22 | |
| B | AMENDMENTS TO LOT 2, 10, 18 DRIVEWAYS AND REDUCED NUMBER OF LOTS BY ONE | BB | ME | 11/05/22 | |
| A | AS SUBMITTED TO CLIENT | BB | ME | 2/01/22 | |



Tomkinson
 SURVEY > ENGINEERING > PLANNING > PROJECT MANAGEMENT
 HEAD OFFICE: 57 MYERS STREET BENDIGO PH 03 5445 8700
 ABN 11 103 336 358 WWW.TOMKINSON.COM

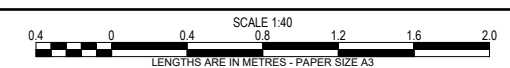

© COPYRIGHT THE INFORMATION CONTAINED ON THIS DRAWING IS THE INTELLECTUAL PROPERTY OF TOMKINSON GROUP. COPYING OR USING THIS DRAWING IN WHOLE OR IN PART WITHOUT THE EXPRESS WRITTEN PERMISSION OF TOMKINSON GROUP INFRINGES COPYRIGHT



88A - 90 WEDGE STREET KYNETON
 MACEDON RANGES SHIRE
 ADTS P/L
 DWG STATUS: **CONCEPT**
 PROJECT & DWG No: 1326301FLP05/06

NOTE: THIS IS AN UNCONTROLLED DOCUMENT AND WILL NOT BE UPDATED. IT IS THE RESPONSIBILITY OF THE USER TO CONFIRM THAT THIS IS A CURRENT COPY AND SUITABLE FOR THE PROPOSED USE. THIS SHEET MUST BE READ IN CONJUNCTION WITH ALL SHEETS OF THIS SET AND ANY ACCOMPANYING DOCUMENTS. FILE: C:\TZD\DATA\TOMKINSON\1326301\1326301\1326301FLP05\1326301FLP05.DWG



LEGEND

| | |
|--|--|
| | PROPOSED KERB & CHANNEL |
| | EXISTING KERB & CHANNEL |
| | PROPOSED DRAIN / PIT / I.S. |
| | EXISTING DRAIN / PIT |
| | PROPOSED HOUSE DRAIN / EASEMENT CONNECTION |
| | INVERT (DESIGN / EXISTING) |
| | EDGE OF SEAL / EDGE OF BITUMEN (DESIGN / EXISTING) |
| | TOP OF BANK (DESIGN / EXISTING) |
| | BOTTOM OF BANK |
| | PROPOSED TITLE BOUNDARY & SITE TITLE BOUNDARY |
| | PROPOSED OR EXISTING EASEMENT |
| | PROPOSED ELEC / TELSTRA CONDUIT & PIT |
| | PROPOSED GAS & WATER CONDUIT |
| | PROPOSED SEWER AND MANHOLE |
| | EXISTING SEWER & MANHOLE |
| | PROPOSED WATER MAIN |
| | EXISTING WATER MAIN, FIRE PLUG AND VALVE |
| | PROPOSED ELECTRICITY MAIN |
| | EXISTING ELECTRICITY MAIN & PIT |
| | EXIST OVERHEAD ELECTRICITY |
| | PROPOSED GAS MAIN |
| | EXISTING GAS MAIN |
| | PROPOSED TELECO MAIN |
| | EXISTING TELECO CABLE |
| | PROPOSED CATCH DRAIN |
| | PROPOSED AG DRAIN |
| | PROPOSED DWELLING |
| | STORMWATER SEDIMENT POND |
| | LANDSCAPED BASIN (MAXIMUM LEVEL OF STORAGE) |
| | STORMWATER EXTENDED DETENTION LEVEL |
| | STORMWATER RAINGARDEN |
| | ROAD SEAL |
| | KERB |
| | FOOTPATH |
| | VEHICLE CROSSOVER |
| | RESERVE/NATURE STRIP |
| | LOTS |

GENERAL DESIGN DETAIL PLAN NOTES

APPLIES IN ALL CASES UNLESS STATED OTHERWISE

- KERB TYPES:
 - FRONTING LOTS = MODIFIED SM2 (IDM SD 100 - SM2-M)
 - FRONTING RESERVES = 450mm B2 AS PER IDM SD 100
- ALL KERB RETURNS ARE 8.0m RADIUS TO BoK
- ALL DRIVEWAYS AS PER IDM SD 240 & 245
- ALL FOOTPATHS CONCRETE & 1.5m WIDE @ 0.05m O/S AS PER IDM SD 205
- ALL SHARED PATHS CONCRETE & 2.5m WIDE @ 0.10m O/S BL AS PER IDM SD 205
- ALL EASEMENT DRAINAGE PIPES & PITS ARE 1.0m O/S BL & SIDE BOUNDARIES
- LEVEL 1 SUPERVISION REQUIRED FOR LOT EARTHWORKS UNLESS SPECIFIED OTHERWISE - REFER GENERAL NOTES
- ALL LOTS TO HAVE CATCH DRAINS ALONG SIDE & REAR BOUNDARIES
- CONTOUR INTERVAL 0.5m @ 1:1000 & 0.05m @ 1:200 / 1:250(A3) WHERE SHOWN

WARNING

BEWARE OF UNDERGROUND SERVICES
THE LOCATIONS OF UNDERGROUND SERVICES ARE APPROXIMATE ONLY AND THEIR EXACT POSITION SHOULD BE PROVEN ON SITE. NO GUARANTEE IS GIVEN THAT ALL EXISTING SERVICES ARE SHOWN.

| | | | | | |
|-----|---|-----|-----|----------|------|
| C | WEDGE STREET WIDENED ON THE DEVELOPMENT SIDE | BB | ME | 8/06/22 | |
| B | AMENDMENTS TO LOT 2,10,18 DRIVEWAYS AND REDUCED NUMBER OF LOTS BY ONE | BB | ME | 11/05/22 | |
| A | AS SUBMITTED TO CLIENT | BB | ME | 20/1/22 | |
| REV | REVISION | DES | DWG | CHK | DATE |



Tomkinson
SURVEY • ENGINEERING • PLANNING • PROJECT MANAGEMENT

HEAD OFFICE: 57 MYERS STREET BENDIGO PH 03 5445 8700
ABN 11 103 336 358 WWW.TOMKINSON.COM

© COPYRIGHT
THE INFORMATION CONTAINED ON THIS DRAWING IS THE INTELLECTUAL PROPERTY OF TOMKINSON GROUP. COPYING OR USING THIS DRAWING IN WHOLE OR IN PART WITHOUT THE EXPRESS WRITTEN PERMISSION OF TOMKINSON GROUP INFRINGES COPYRIGHT

SCALE 1:1,000
LENGTHS ARE IN METRES - PAPER SIZE A3

88A - 90 WEDGE STREET
KYNETON
CONCEPT FUNCTIONAL LAYOUT ON AERIAL PHOTO
MACEDON RANGES SHIRE
ADTS P/L

DWG STATUS: **CONCEPT**

PROJECT & DWG No: 1326301FLP06 / 06

REV: C

NOTE: THIS IS AN UNCONTROLLED DOCUMENT AND WILL NOT BE UPDATED. IT IS THE RESPONSIBILITY OF THE USER TO CONFIRM THAT THIS IS A CURRENT COPY AND SUITABLE FOR THE PROPOSED USE. THIS SHEET MUST BE READ IN CONJUNCTION WITH ALL SHEETS OF THIS SET AND ANY ACCOMPANYING DOCUMENTS
FILE: C:\12\DATA\TOMKINSON\1326301\1326301\1326301FLP06\1326301FLP06.DWG